



C E N S U S R E S U L T S 2 0 1 1

Compiled by: Legislative Services

1.0 Population and Dwelling Statistics (2011)

- 1.1 Population Distribution by Community
- 1.2 Population Growth (From 2008 Growth Study)
- 1.3 Population Growth 2002 to 2011
- 1.4 Population Growth with Predictions to 2028
- 1.5 Dwellings Per Community in 2011
- 1.6 Age Bands By Gender
- 1.7 Tenancy Status

2.0 Employment and Education (2011)

- 2.1 Employment Status
- 2.2 Location of Employment
- 2.3 Highest Education Level Attained
- 2.4 Type of Occupation/Industry

3.0 Population Statistics (2008)

- 3.1 Dwelling Type By Community
- 3.2 Tenancy Status
- 3.3 Dwelling Unit Types
- 3.4 Residence at Present Address
- 3.5 Previous Residence

4.0 Employment and Education (2008)

- 4.1 Employment Status
- 4.2 Location of Employment/Education
- 4.3 Mode of Transportation to Work/School
- 4.4 Highest Level of Education Attained
- 4.5 Type of Occupation/Industry

5.0 Other Statistics (2008)

- 5.1 Household Income
- 5.2 & 5.3 Household Shopping

Appendices

The Municipal Census Program

The Municipal Census Program is co-ordinated by the City of Airdrie. The City is responsible for hiring census takers, overseeing the enumeration and for tabulating, analyzing and publishing the results. In addition to providing valuable information for the City, the program also helps various provincial government departments and local authorities and agencies plan the services they provide to the residents of Airdrie. Please contact Legislative Services at (403) 948-8816 for any additional information you may need.

Notice to Users

This document presents a summary of the municipal census data using standard tables and includes information from the 2011 census conducted between April 1 and May 24, 2011.

HIGHLIGHTS

| | |
|--------------------------------|---------------|
| Total Population (2011) | 43,155 |
| Total Population (2010) | 39,822 |
| Rate of Change Since 2010 | +8.37% |
| Net Change Since 2010 | 3,333 |
| <hr/> | |
| Dwelling Count (2011) | 16,180 |
| Dwelling Count (2010) | 15,243 |
| Rate of Change Since 2010 | +6.15% |
| Net Change Since 2010 | 937 |

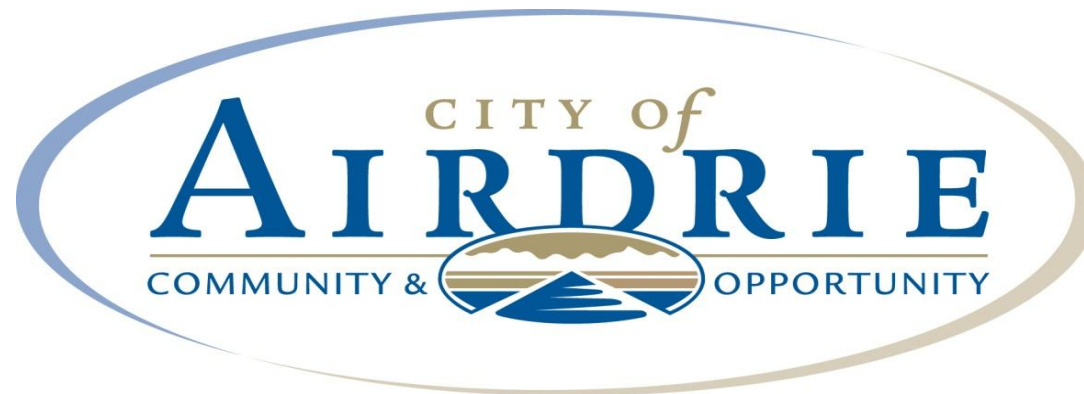

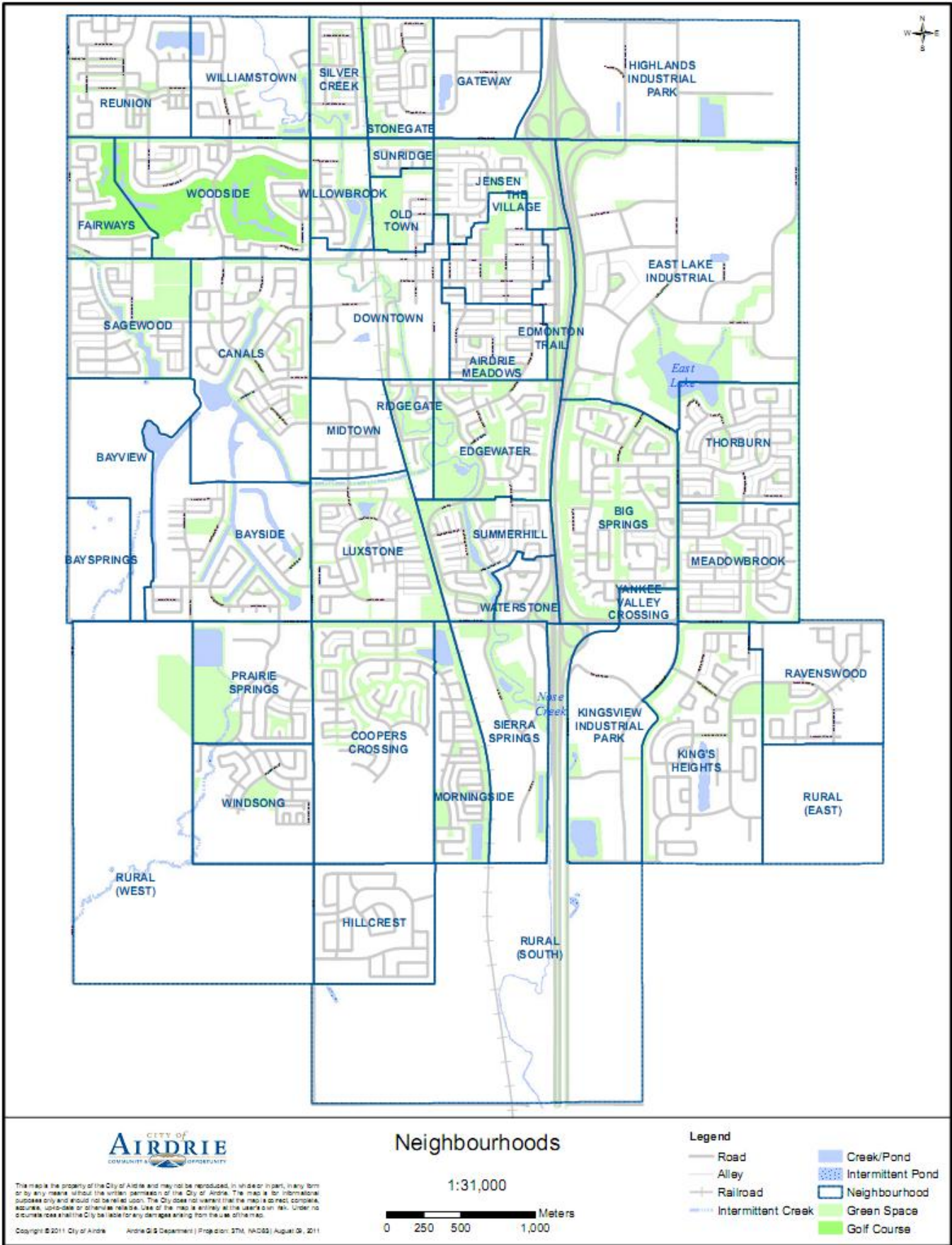

1.0 POPULATION AND DWELLING STATISTICS (2011)

1.1 POPULATION DISTRIBUTION BY COMMUNITY

| Code | Community | Number of Residents | % of Population | Number of Dwellings | % of Total * Dwellings | Average Number of Residents per Home |
|--------------|------------------------|---------------------|-----------------|---------------------|------------------------|--------------------------------------|
| ADM | AIRDRIE MEADOWS | 1299 | 3.0% | 524 | 3.2% | 2.48 |
| BAS | BAYSPRINGS | 0 | 0.0% | 1 | 0.0% | 0.00 |
| BAY | BAYSIDE | 1459 | 3.4% | 514 | 3.2% | 2.84 |
| BGS | BIG SPRINGS | 3055 | 7.1% | 1214 | 7.5% | 2.52 |
| CAN | CANALS | 2456 | 5.7% | 820 | 5.1% | 3.00 |
| COO | COOPERS CROSSING | 2112 | 4.9% | 663 | 4.1% | 3.19 |
| DOW | DOWNTOWN | 1491 | 3.5% | 972 | 6.0% | 1.53 |
| EDG | EDGEWATER | 1705 | 4.0% | 588 | 3.6% | 2.90 |
| EDM | EDMONTON TRAIL | 0 | 0.0% | 0 | 0.0% | 0.00 |
| ESL | EAST LAKE INDUSTRIAL | 99 | 0.2% | 71 | 0.4% | 1.39 |
| FAI | FAIRWAYS | 1042 | 2.4% | 345 | 2.1% | 3.02 |
| HIG | HIGHLAND | 0 | 0.0% | 1 | 0.0% | 0.00 |
| JEN | JENSEN | 1028 | 2.4% | 402 | 2.5% | 2.56 |
| KIN | KING'S HEIGHTS | 2233 | 5.2% | 843 | 5.2% | 2.65 |
| LUX | LUXSTONE | 3263 | 7.6% | 1307 | 8.1% | 2.50 |
| MDB | MEADOWBROOK | 2320 | 5.4% | 791 | 4.9% | 2.93 |
| MOR | MORNINGSIDE | 1493 | 3.5% | 480 | 3.0% | 3.11 |
| OTO | OLD TOWN | 311 | 0.7% | 131 | 0.8% | 2.37 |
| PRA | PRAIRIE SPRINGS | 827 | 1.9% | 306 | 1.9% | 2.70 |
| RAV | RAVENSWOOD | 352 | 0.8% | 154 | 0.0% | 2.29 |
| REU | REUNION | 1116 | 2.6% | 383 | 2.4% | 2.91 |
| RID | RIDGEGATE | 322 | 0.7% | 112 | 0.7% | 2.88 |
| RUR | RURAL | 16 | 0.0% | 8 | 0.0% | 2.00 |
| SAG | SAGEWOOD | 2808 | 6.5% | 990 | 6.1% | 2.84 |
| SIL | SILVER CREEK | 1125 | 2.6% | 400 | 2.5% | 2.81 |
| STO | STONEGATE | 1551 | 3.6% | 536 | 3.3% | 2.89 |
| SUM | SUMMERHILL | 1457 | 3.4% | 548 | 3.4% | 2.66 |
| SUN | SUNRIDGE | 320 | 0.7% | 103 | 0.6% | 3.11 |
| THO | THE VILLAGE | 598 | 1.4% | 282 | 1.7% | 2.12 |
| VIL | THORBURN | 2448 | 5.7% | 750 | 4.6% | 3.26 |
| WAT | WATERSTONE | 443 | 1.0% | 142 | 0.9% | 3.12 |
| WLM | WILLIAMSTOWN | 285 | 0.7% | 141 | 0.9% | 2.02 |
| WIL | WILLOWBROOK | 944 | 2.2% | 416 | 2.6% | 2.27 |
| WIN | WINDSONG | 782 | 1.8% | 335 | 2.1% | 2.33 |
| WOO | WOODSIDE | 2209 | 5.1% | 822 | 5.1% | 2.69 |
| YAN | YANKEE VALLEY CROSSING | 186 | 0.4% | 85 | 1% | 2.19 |
| TOTAL | - | 43,155 | 100% | 16,180 | 99% | 2.67 |

POPULATION DISTRIBUTION BY COMMUNITY

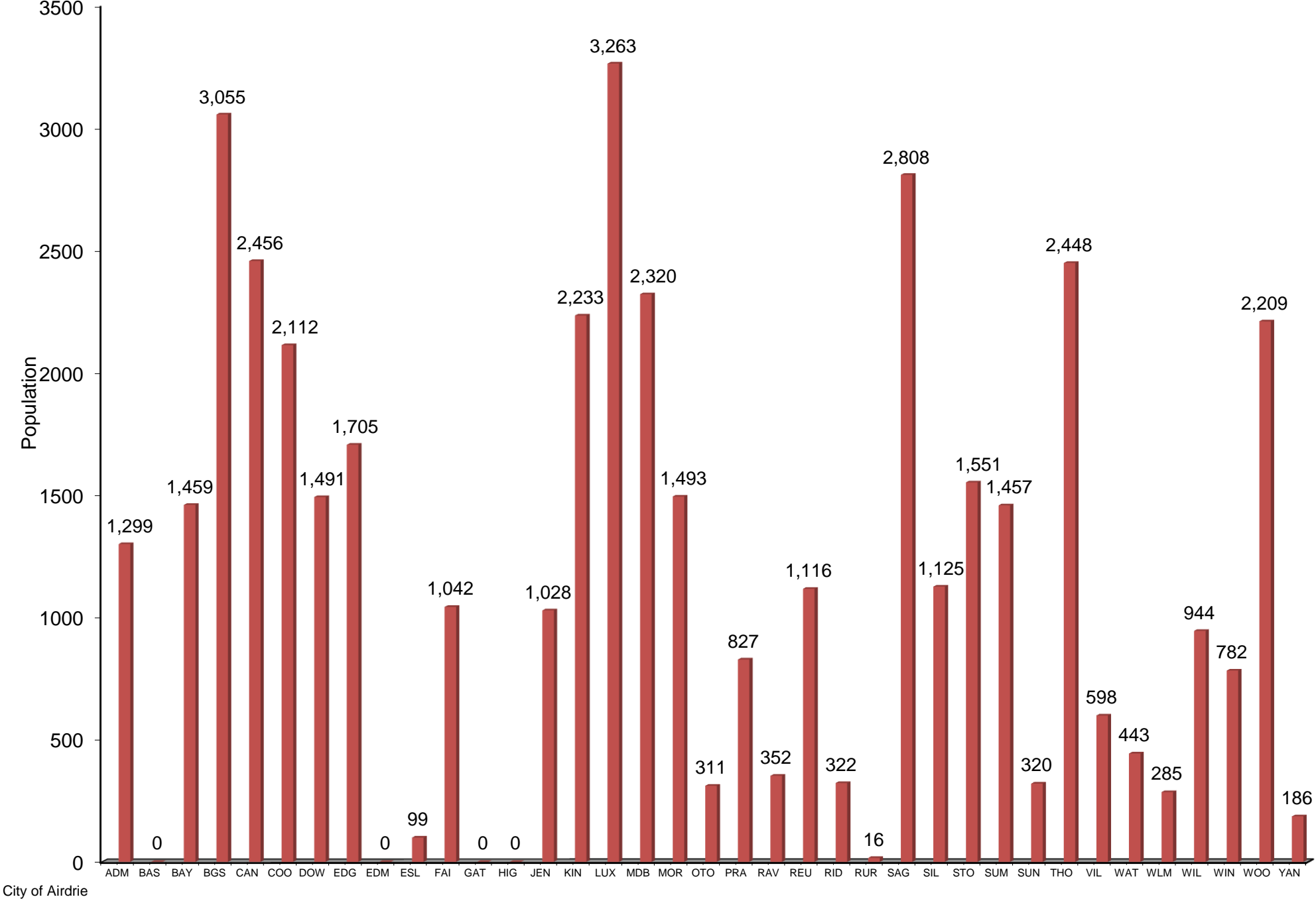

1.0 POPULATION AND DWELLING STATISTICS (2011)

1.2 POPULATION GROWTH (FROM 2008 GROWTH STUDY)

| Year | Actual Population | Growth Study Predictions * | Annual Percentage Growth | Increase |
|-------------|-------------------|----------------------------|--------------------------|----------|
| 2002 | 21,979 | | 7.84% | 1,597 |
| 2003 | 23,680 | | 7.74% | 1,701 |
| 2004 | 25,606 | | 8.13% | 1,926 |
| 2005 | 27,069 | | 5.71% | 1,463 |
| 2006 | 29,035 | | 7.26% | 1,966 |
| 2007 | 31,512 | | 8.53% | 2,477 |
| 2008 | 34,116 | | 8.26% | 2,604 |
| 2009 | 38,091 | | 11.65% | 3,975 |
| 2010 | 39,822 | | 4.54% | 1,731 |
| 2011 | 43,155 | | 8.37% | 3,333 |
| 2013 | | 47,081 | - | - |
| 2018 | | 56,145 | - | - |
| 2023 | | 63,834 | - | - |
| 2028 | | 71,084 | - | - |

* Airdrie Comprehensive Growth Study, October 2008

POPULATION GROWTH 2002 TO 2011

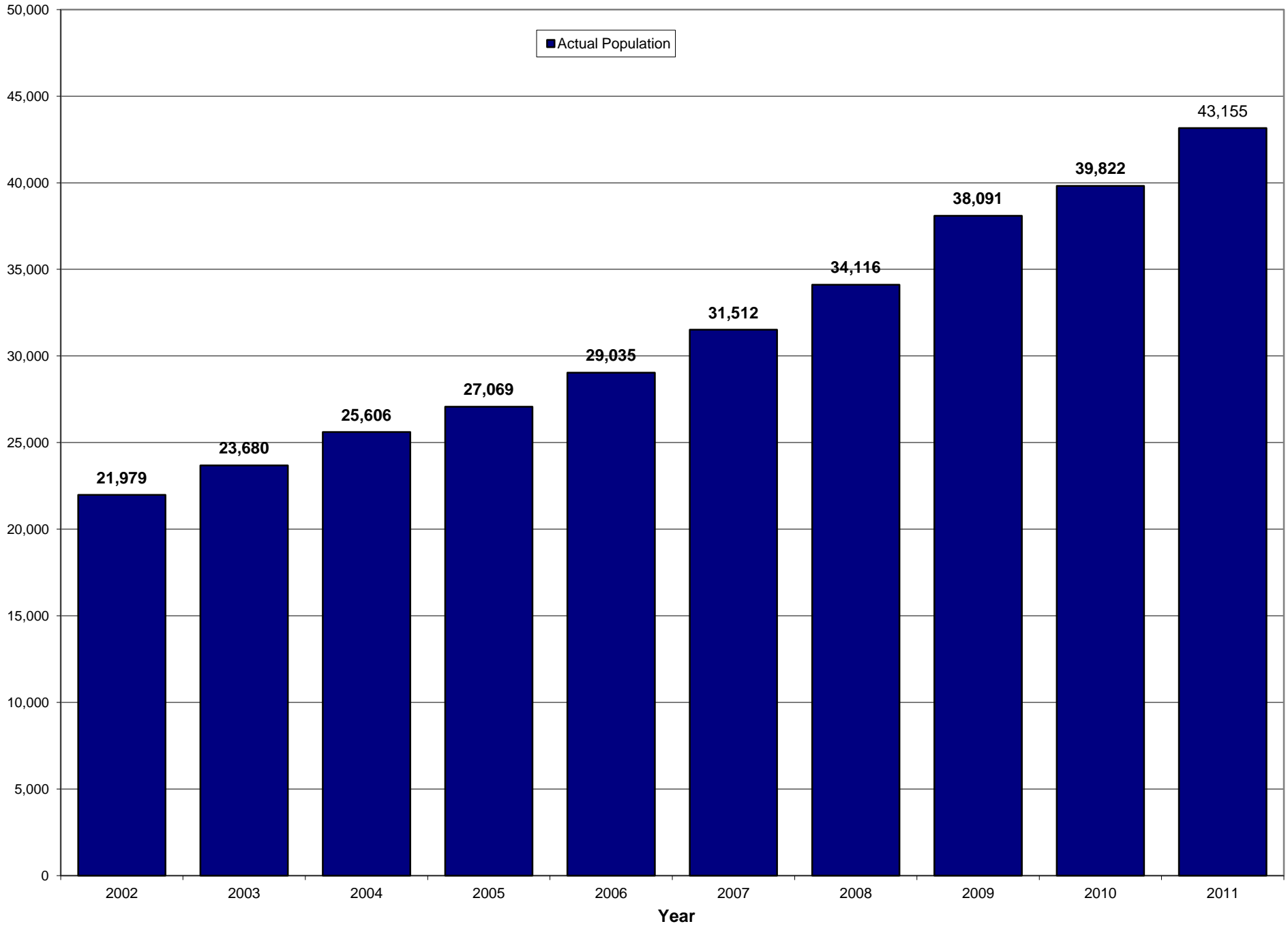

POPULATION GROWTH WITH PREDICTIONS TO 2028

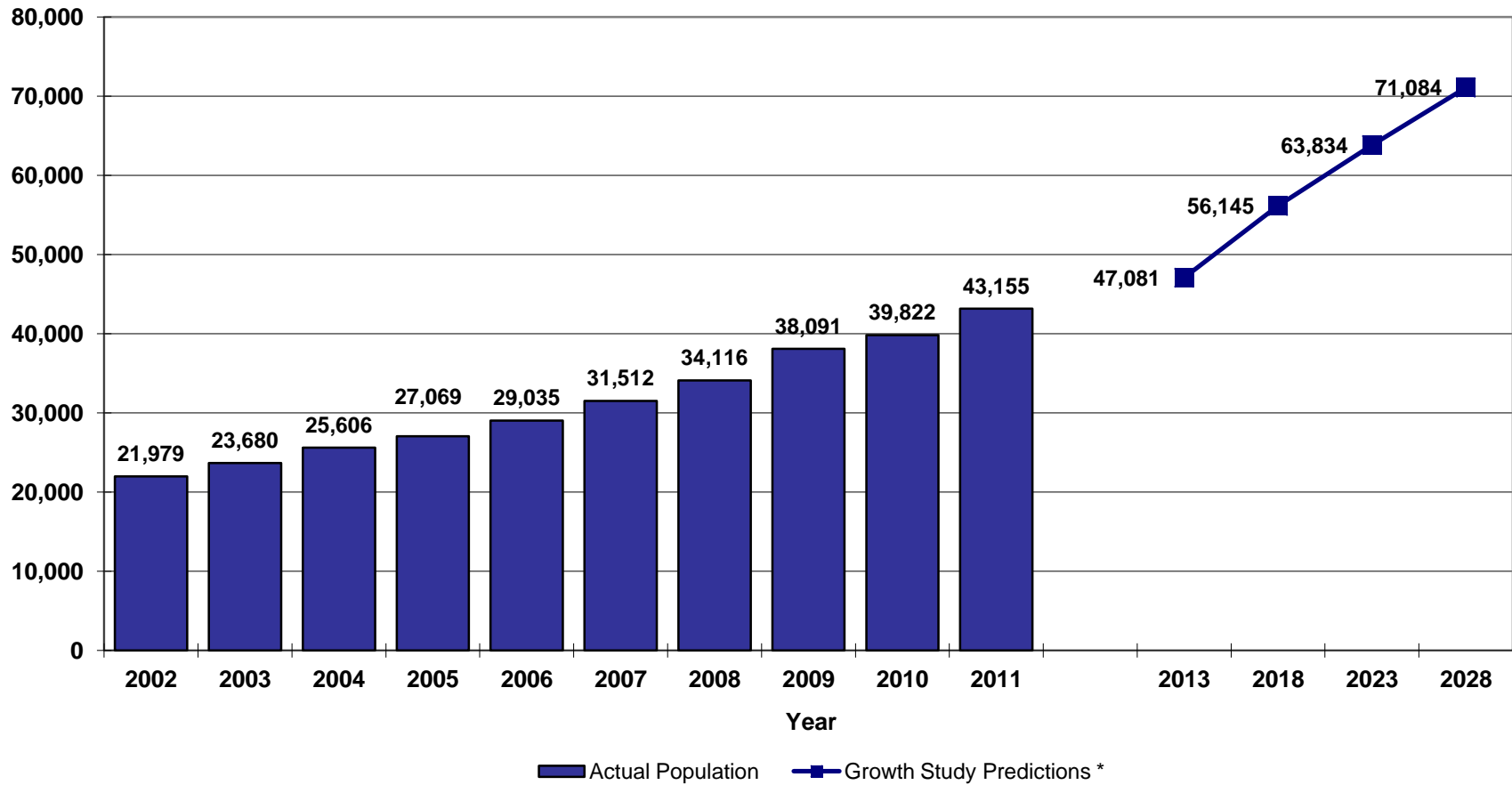

POPULATION GROWTH RATE

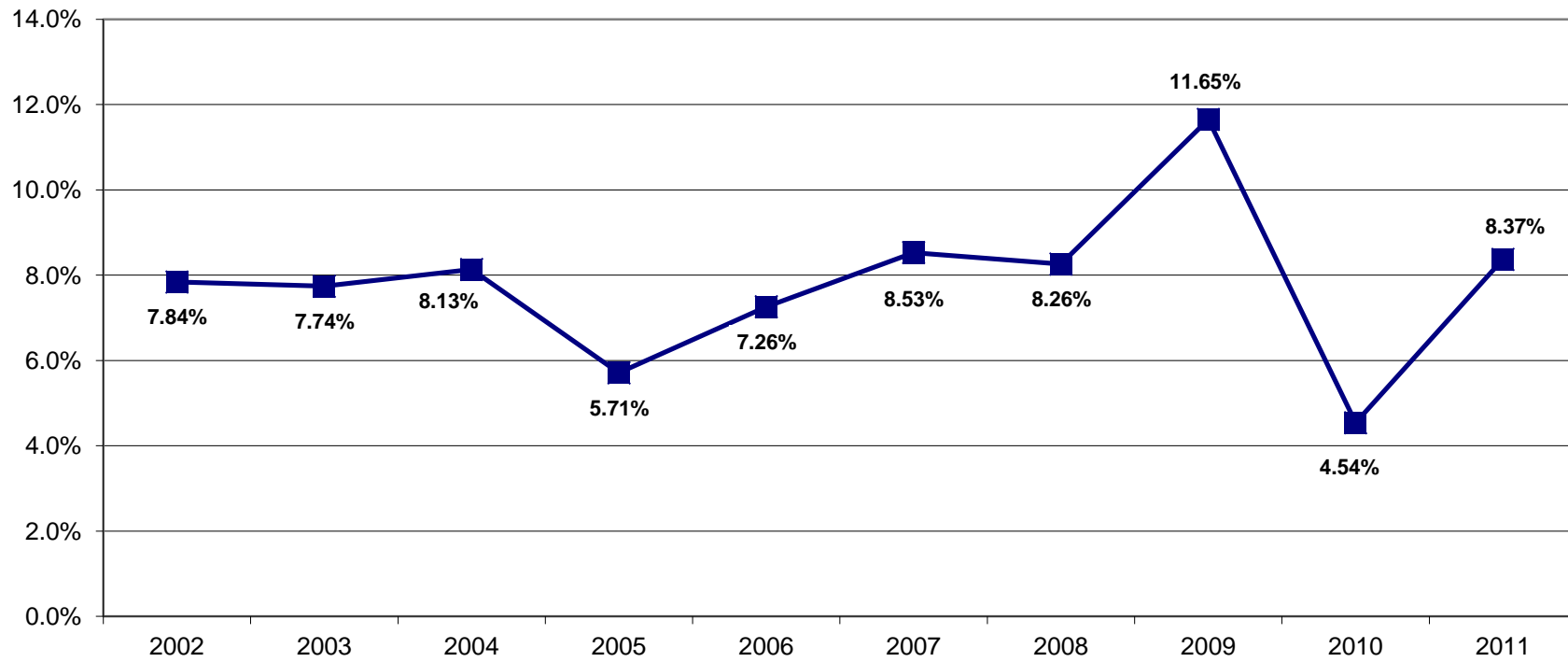

DWELLINGS PER COMMUNITY IN 2011

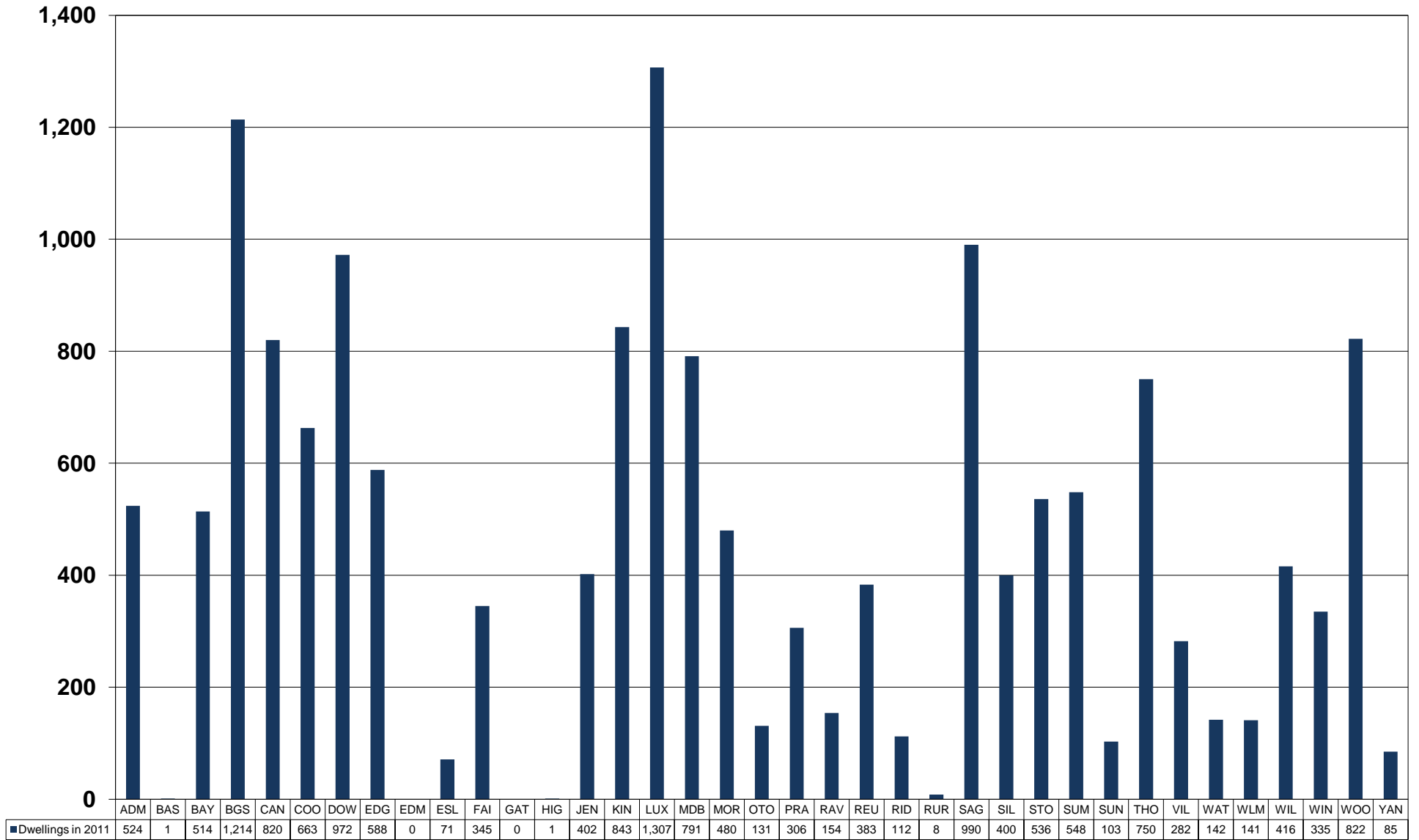

1.0 POPULATION AND DWELLING STATISTICS (2011)

1.6 AGE BANDS BY GENDER

| AGE | Gender | | TOTAL | Age Group Percentage of Known Population |
|----------------|-------------|---------------|--------|--|
| | <i>Male</i> | <i>Female</i> | | |
| 0-4 | 2052 | 1895 | 3,947 | 9.7% |
| 5-9 | 1690 | 1590 | 3,280 | 8.0% |
| 10-14 | 1487 | 1369 | 2,856 | 7.0% |
| 15-16 | 581 | 559 | 1,140 | 2.8% |
| 17-19 | 791 | 684 | 1,475 | 3.6% |
| 20-24 | 1264 | 1153 | 2,417 | 5.9% |
| 25-29 | 1592 | 1770 | 3,362 | 8.2% |
| 30-34 | 2013 | 2113 | 4,126 | 10.1% |
| 35-39 | 1920 | 1929 | 3,849 | 9.4% |
| 40-44 | 1721 | 1555 | 3,276 | 8.0% |
| 45-49 | 1436 | 1433 | 2,869 | 7.0% |
| 50-54 | 1298 | 1289 | 2,587 | 6.3% |
| 55-59 | 1063 | 975 | 2,038 | 5.0% |
| 60-64 | 686 | 689 | 1,375 | 3.4% |
| 65-69 | 406 | 370 | 776 | 1.9% |
| 70-74 | 234 | 305 | 539 | 1.3% |
| 75+ | 356 | 535 | 891 | 2.2% |
| Total * | 20,590 | 20,213 | 40,803 | 100.0% |

* Gender and/or ages were unknown for 2,352 residents and are not included in the chart above.

AGE BANDS BY GENDER

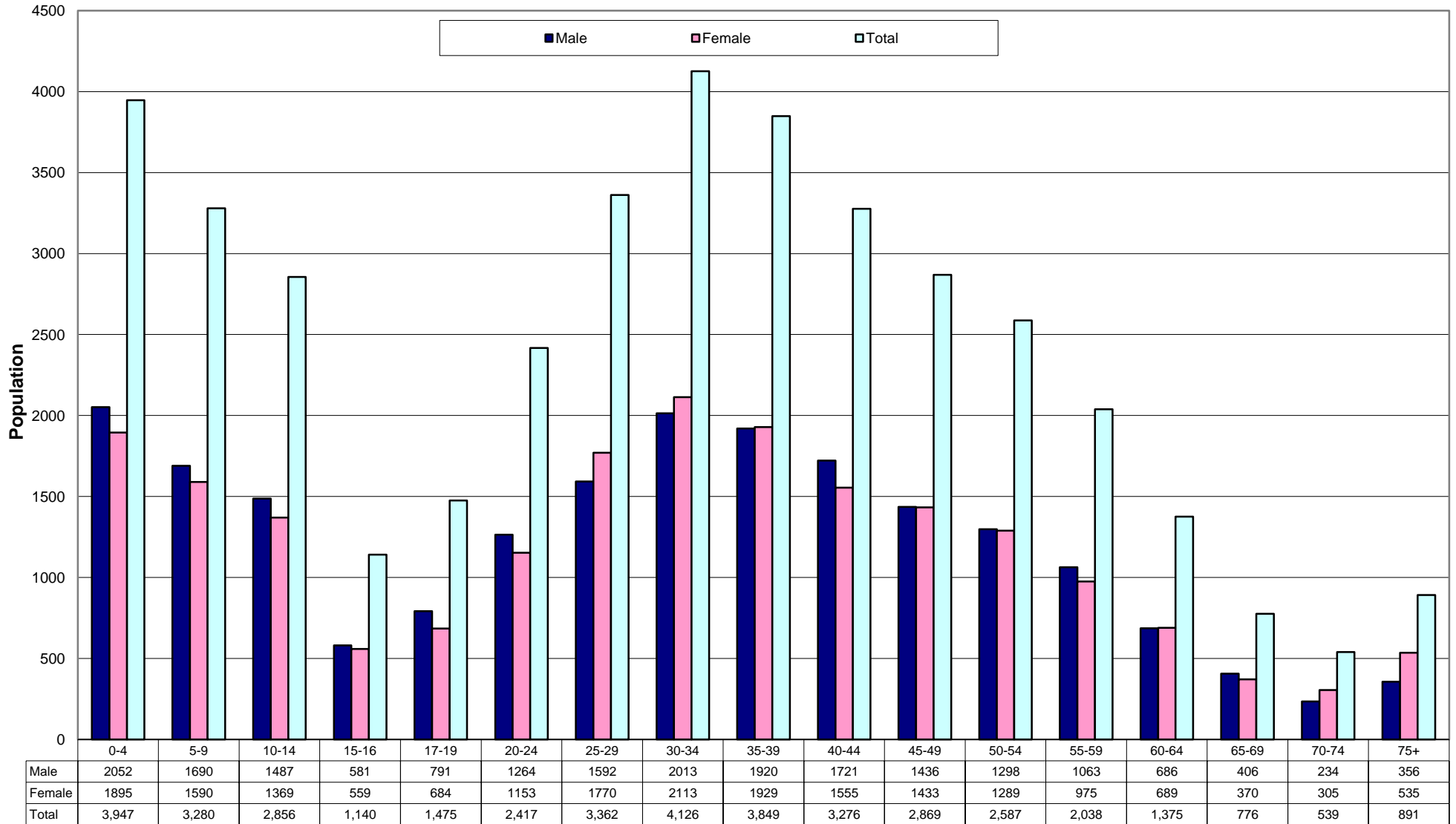

1.0 POPULATION AND DWELLING STATISTICS (2011)

1.7 TENANCY STATUS

| Dwelling Status | Number | % of Total |
|---------------------|---------------|-------------|
| Own | 11,938 | 73.78% |
| Rent | 2,327 | 14.38% |
| Vacant | 810 | 5.01% |
| Occupied zero count | 45 | 0.28% |
| No response | 1,060 | 6.55% |
| TOTAL | 16,180 | 100% |

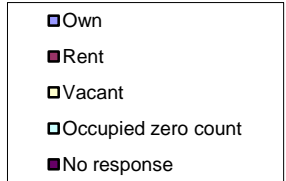

TENANCY STATUS

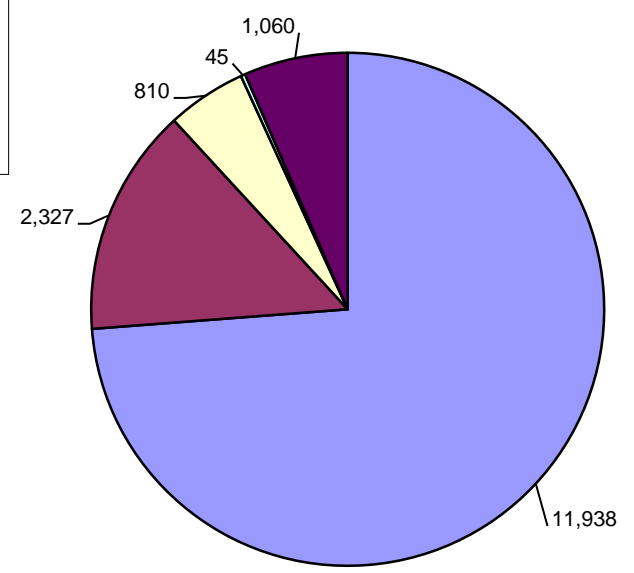

2.0 EMPLOYMENT AND EDUCATION (2011)

2.1 EMPLOYMENT STATUS OF ADULTS (15 years and over)

| EMPLOYMENT STATUS | Number | % of Total |
|-------------------------------------|---------------|-------------------|
| Full-Time (30 or more hours/week) | 17,434 | 52.86% |
| Part-Time (less than 30 hours/week) | 1,911 | 5.79% |
| Casual | 155 | 0.47% |
| Seasonal | 137 | 0.42% |
| Student | 838 | 2.54% |
| Retired | 2,368 | 7.18% |
| Managing a Home (i.e. a homemaker) | 1,774 | 5.38% |
| Self Employed | 2,351 | 7.13% |
| Unable to Work | 360 | 1.09% |
| Unemployed | 739 | 2.24% |
| No Response | 4,915 | 14.90% |
| TOTAL | 32,982 | 100% |

* Age ranges 0-14 (10,173 residents) are not included in the chart above.

EMPLOYMENT STATUS OF ADULTS (15 YEARS AND OVER)

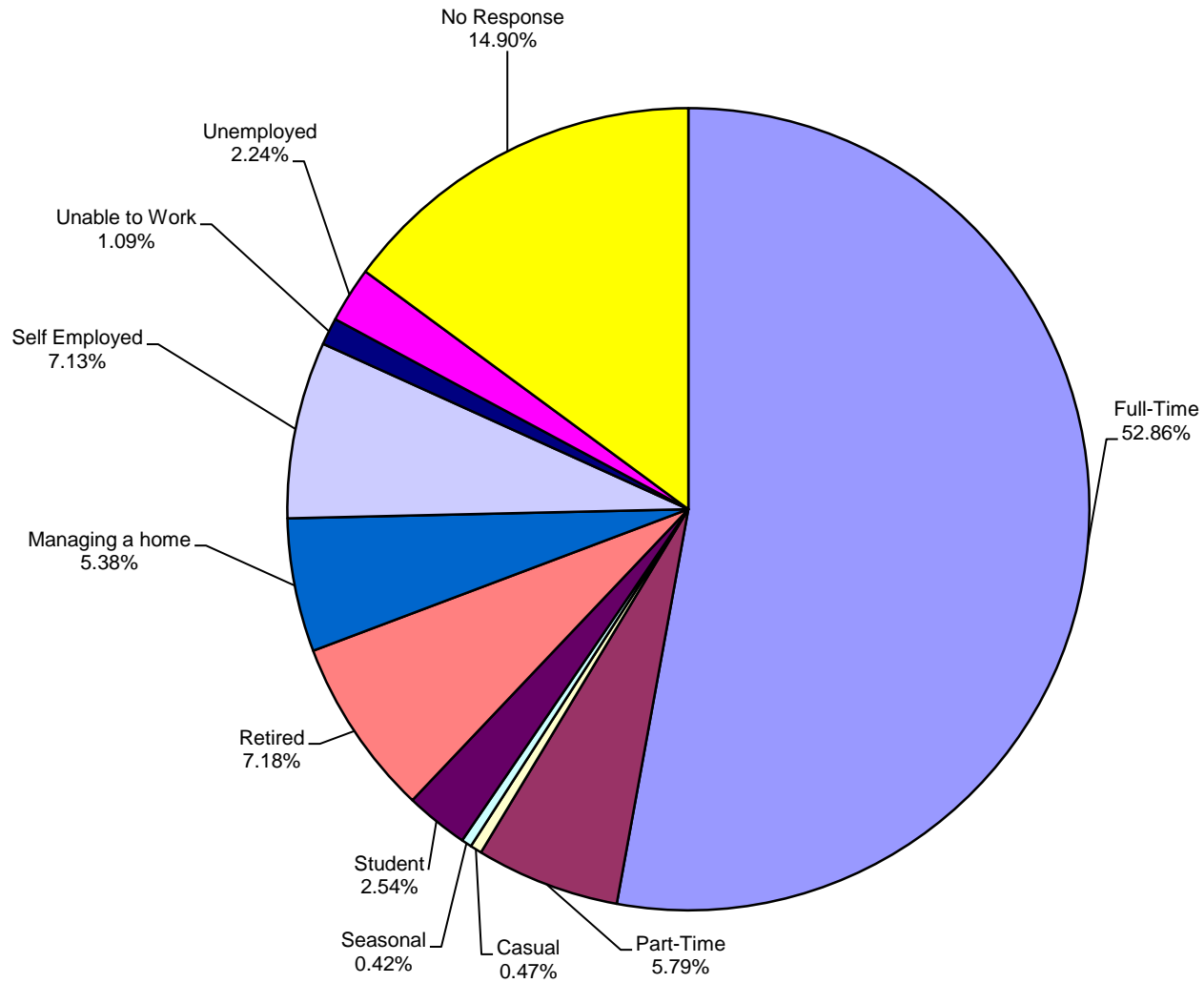

2.0 EMPLOYMENT AND EDUCATION (2011)

2.2 LOCATION OF EMPLOYMENT/EDUCATION (POST-SECONDARY)

| EMPLOYMENT STATUS | NUMBER | % OF TOTAL |
|-------------------|---------------|-------------|
| Own Home | 947 | 2.87% |
| Airdrie | 6,352 | 19.26% |
| Calgary | 10,916 | 33.10% |
| Calgary Region | 2,091 | 6.34% |
| Within Alberta | 1,387 | 4.21% |
| Another Province | 159 | 0.48% |
| Outside Canada | 90 | 0.27% |
| No Response | 11,040 | 33.47% |
| TOTAL | 32,982 | 100% |

* Age ranges 0-14 (10,173 residents) are not included in the chart above.

LOCATION OF EMPLOYMENT/EDUCATION (POST-SECONDARY)

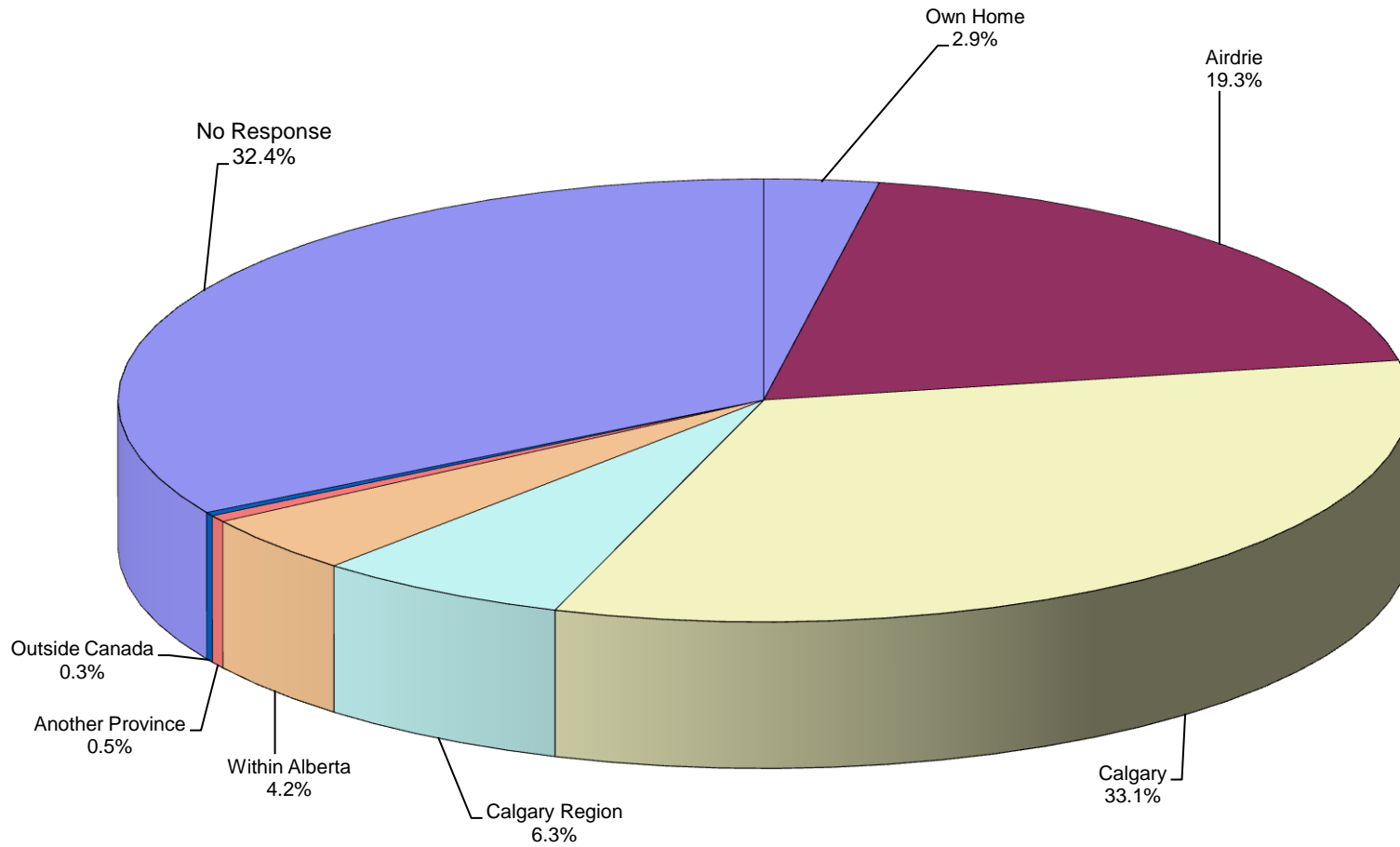

2.0 EMPLOYMENT AND EDUCATION (2011)

2.3 HIGHEST EDUCATION LEVEL ATTAINED

| Highest Education * | Number | % of Total |
|--|---------------|-------------|
| Currently in high school | 728 | 2.21% |
| High school certificate/diploma | 8,696 | 26.37% |
| Registered Apprenticeship or trades certificate | 2,551 | 7.73% |
| College or other non-university certificate/diploma | 7,716 | 23.39% |
| University degree/certificate/diploma below bachelor level | 1,871 | 5.67% |
| Bachelor's degree | 3,602 | 10.92% |
| Master's degree | 639 | 1.94% |
| University degree in medicine/dentistry/veterinary/optometry | 133 | 0.40% |
| Earned doctorate | 79 | 0.24% |
| No certificate/diploma/degree | 1,643 | 4.98% |
| No Response | 5,324 | 16.14% |
| TOTAL | 32,982 | 100% |

* Age ranges 0-14 (10,173 residents) are not included in the chart above.

HIGHEST EDUCATION LEVEL ATTAINED

- Currently in high school
- High school certificate/diploma
- Registered Apprenticeship or trades certificate
- College or other non-university certificate/diploma
- University degree/certificate/diploma below bachelor level
- Bachelor's degree
- Master's degree
- University degree in medicine/dentistry/veterinary/optometry
- Earned doctorate
- No certificate/diploma/degree

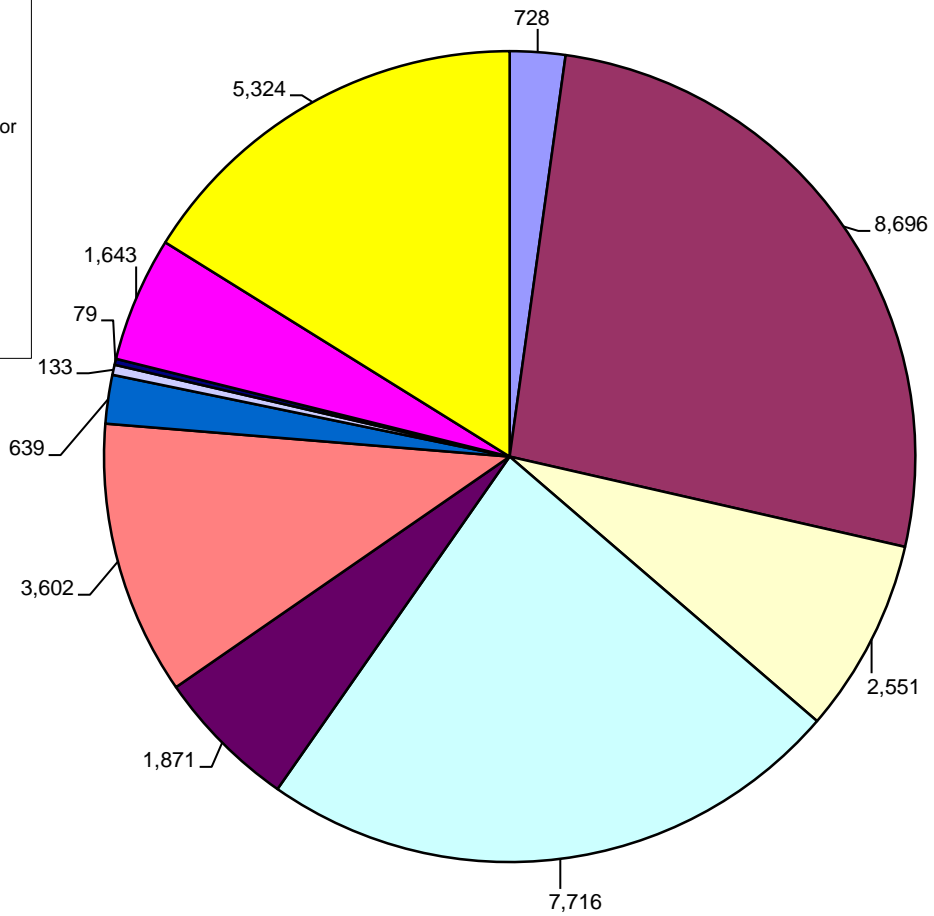

2.0 EMPLOYMENT AND EDUCATION (2011)

2.4 TYPE OF OCCUPATION/INDUSTRY

| TYPE OF OCCUPATION/INDUSTRY | NUMBER | % OF TOTAL |
|---|---------------|-------------|
| Art, Culture, Recreation and Sport Occupations | 361 | 1.09% |
| Business, Finance and Administration Occupations | 3,142 | 9.53% |
| Health Occupations (People and Animals) | 1,702 | 5.16% |
| Management Occupations | 2,100 | 6.37% |
| Natural and Applied Sciences and Related Occupations (includes IT) | 998 | 3.03% |
| Primary Industry Occupations (Mining, Oil and Gas Drilling, Logging, Forestry, Agriculture, Horticultural, Fishing, Trapping) | 1,357 | 4.11% |
| Processing, Manufacturing and Utilities Unique Occupations | 540 | 1.64% |
| Sales and Service Occupations (includes Travel and Protective Services) | 4,138 | 12.55% |
| Social Science, Education, Government Service and Religion Occupations | 1,972 | 5.98% |
| Trades, Transport, Equipment Operators and Related Occupations | 5,143 | 15.59% |
| No Response | 11,529 | 34.96% |
| TOTAL | 32,982 | 100% |

Please see appendix for definitions of the above occupation categories

*Age ranges 0-14 (10,173 residents) are not included in the chart above.

TYPE OF OCCUPATION/INDUSTRY

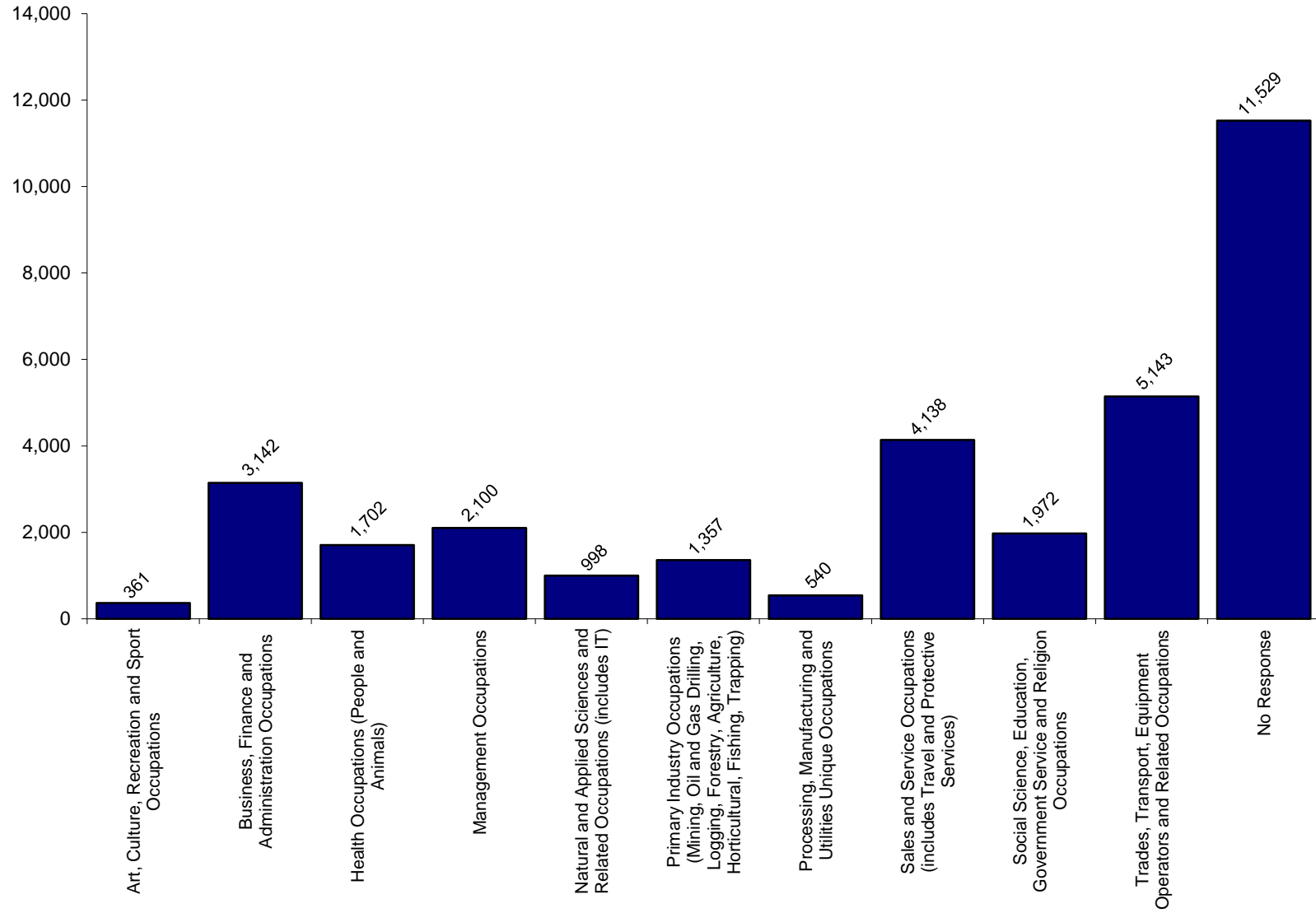

STATISTICS FROM THE 2008 CENSUS

3.0 POPULATION STATISTICS (2008)

3.1 DWELLING TYPE BY COMMUNITY

| Community | Dwellings | Single | Suite | Duplex | Tri-Fourplex | Townhouse/ Condo | Apartment | Mobile | Group | Other |
|----------------------------|---------------|--------------|-------------|-------------|--------------|---------------------|-------------|-------------|-------------|--------------|
| Airdrie Meadows | 513 | 327 | 1 | 35 | 0 | 113 | 36 | 0 | 0 | 1 |
| Bayside | 261 | 202 | 0 | 0 | 1 | 58 | 0 | 0 | 0 | 0 |
| Big Springs | 1,207 | 715 | 4 | 0 | 0 | 75 | 40 | 367 | 1 | 5 |
| Canals | 706 | 495 | 30 | 68 | 1 | 80 | 0 | 0 | 0 | 32 |
| Cooper's Crossing | 552 | 492 | 0 | 0 | 3 | 56 | 0 | 1 | 0 | 0 |
| Downtown | 348 | 6 | 4 | 0 | 0 | 87 | 251 | 0 | 0 | 0 |
| Edgewater | 581 | 441 | 9 | 98 | 9 | 23 | 0 | 0 | 0 | 1 |
| Edmonton Trail | 1 | 0 | 0 | 0 | 0 | 0 | 0 | 0 | 0 | 1 |
| Fairways | 343 | 259 | 0 | 43 | 0 | 39 | 0 | 0 | 0 | 2 |
| Gateway | 1 | 1 | 0 | 0 | 0 | 0 | 0 | 0 | 0 | 0 |
| Jensen | 395 | 229 | 0 | 50 | 3 | 88 | 24 | 0 | 0 | 1 |
| King's Heights | 420 | 239 | 0 | 0 | 0 | 178 | 3 | 0 | 0 | 0 |
| Luxstone | 937 | 559 | 0 | 81 | 13 | 281 | 1 | 0 | 0 | 2 |
| MacKenzie Pointe | 561 | 7 | 9 | 0 | 0 | 312 | 231 | 0 | 0 | 2 |
| Meadowbrook | 772 | 769 | 1 | 1 | 0 | 0 | 0 | 0 | 0 | 1 |
| Morningside | 328 | 328 | 0 | 0 | 0 | 0 | 0 | 0 | 0 | 0 |
| Old Town | 128 | 68 | 0 | 5 | 3 | 0 | 0 | 52 | 0 | 0 |
| Prairie Springs | 113 | 113 | 0 | 0 | 0 | 0 | 0 | 0 | 0 | 0 |
| Ravenswood | 1 | 1 | 0 | 0 | 0 | 0 | 0 | 0 | 0 | 0 |
| Reunion | 105 | 105 | 0 | 0 | 0 | 0 | 0 | 0 | 0 | 0 |
| Ridgegate | 111 | 111 | 0 | 0 | 0 | 0 | 0 | 0 | 0 | 0 |
| Rural Areas | 7 | 7 | 0 | 0 | 0 | 0 | 0 | 0 | 0 | 0 |
| Sagewood | 969 | 740 | 0 | 1 | 0 | 220 | 6 | 0 | 0 | 2 |
| Silver Creek | 391 | 331 | 2 | 0 | 0 | 57 | 0 | 0 | 0 | 1 |
| Stonegate | 535 | 320 | 0 | 97 | 0 | 117 | 0 | 0 | 0 | 1 |
| Summerhill | 543 | 438 | 4 | 74 | 1 | 0 | 26 | 0 | 0 | 0 |
| Sunridge | 103 | 101 | 0 | 0 | 0 | 0 | 0 | 0 | 0 | 2 |
| The Village | 257 | 174 | 2 | 10 | 23 | 0 | 39 | 0 | 0 | 9 |
| Thorburn | 746 | 746 | 0 | 0 | 0 | 0 | 0 | 0 | 0 | 0 |
| Waterstone | 142 | 140 | 2 | 0 | 0 | 0 | 0 | 0 | 0 | 0 |
| Williamstown | 1 | 0 | 0 | 0 | 0 | 0 | 0 | 0 | 0 | 1 |
| Willowbrook | 413 | 158 | 0 | 39 | 0 | 208 | 8 | 0 | 0 | 0 |
| Woodside | 823 | 635 | 0 | 13 | 1 | 164 | 8 | 0 | 0 | 2 |
| Yankee Valley | 61 | 0 | 0 | 0 | 0 | 61 | 0 | 0 | 0 | 0 |
| TOTAL | 13,375 | 9,257 | 68 | 615 | 58 | 2,217 | 673 | 420 | 1 | 66 |
| PERCENTAGE OF TOTAL | 100% | 69.2% | 0.5% | 4.6% | 0.4% | 16.6% | 5.0% | 3.1% | 0.0% | 0.49% |

* For definitions of dwelling types see Appendix B

3.0 POPULATION STATISTICS (2008)

3.2 TENANCY STATUS

| Dwelling Status | Number | % of Total |
|-----------------|---------------|-------------|
| Own | 10,203 | 76.28% |
| Rent | 1,448 | 10.83% |
| Temporary | 544 | 4.07% |
| Vacant | 1,180 | 8.82% |
| TOTAL | 13,375 | 100% |

TENANCY STATUS

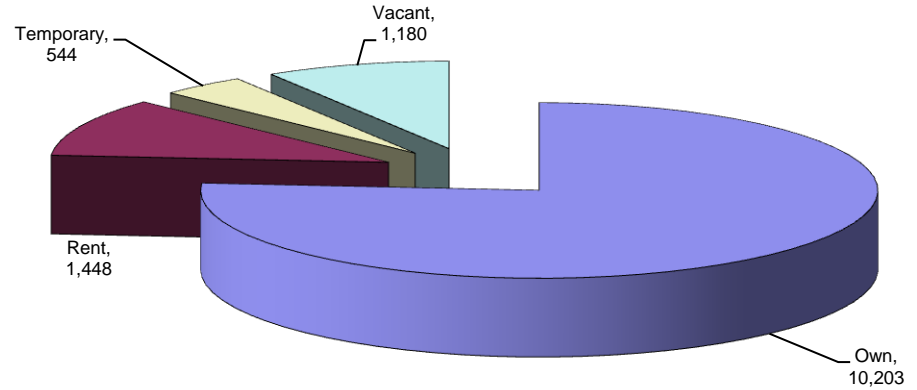

3.3 DWELLING TYPES WITHIN AIRDRIE

| Dwelling Unit Type* | Number | % of Total |
|---------------------|---------------|-------------|
| Single | 9,257 | 69.21% |
| Suite | 68 | 0.51% |
| Duplex | 615 | 4.60% |
| Tri-Fourplex | 58 | 0.43% |
| Townhouse/Condo | 2,217 | 16.58% |
| Apartment | 673 | 5.03% |
| Mobile Home | 420 | 3.14% |
| Group Home | 1 | 0.01% |
| Other | 66 | 0.49% |
| TOTAL | 13,375 | 100% |

DWELLING TYPES

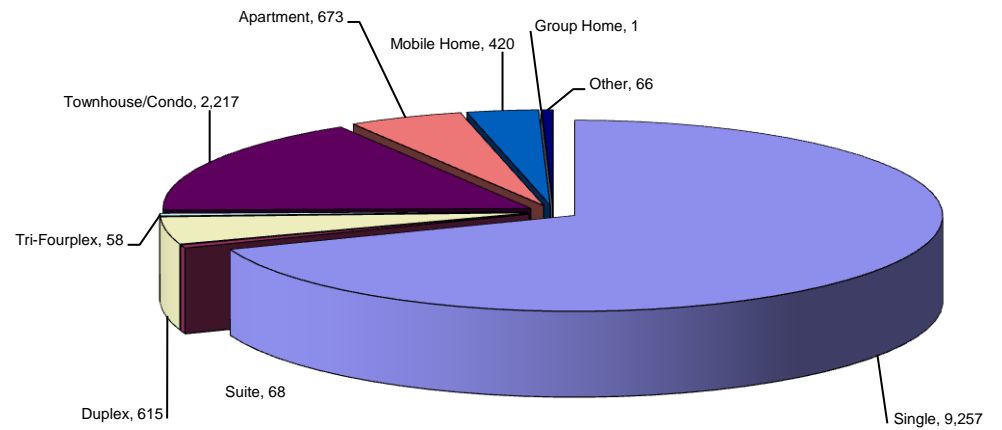

* For definitions of dwelling unit types see Appendix B

3.0 POPULATION STATISTICS (2008)

3.4 RESIDENCE AT PRESENT ADDRESS

| Length of Residence | Number | % of Total |
|---------------------|---------------|-------------|
| Less than 1 year | 2,425 | 18.13% |
| 1-5 years | 4,803 | 35.91% |
| 5+ years | 4,041 | 30.21% |
| No response | 2,106 | 15.75% |
| TOTAL | 13,375 | 100% |

LENGTH OF RESIDENCE

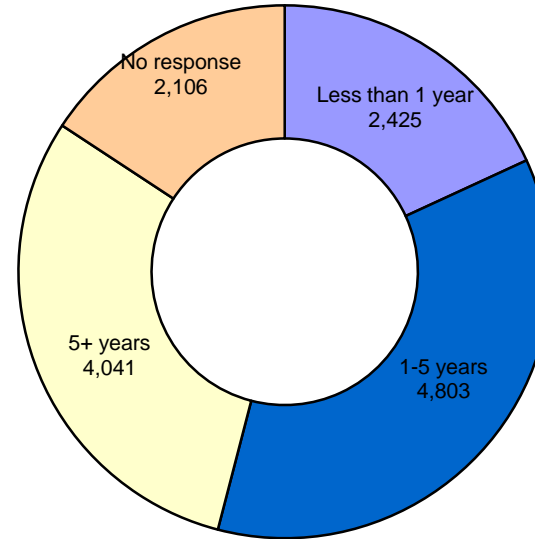

3.5 PREVIOUS RESIDENCE *

| Previous Residence | Number | % of Total |
|--------------------|--------------|-------------|
| Airdrie | 775 | 31.95% |
| Another Province | 269 | 11.09% |
| Calgary | 928 | 38.25% |
| Outside Canada | 58 | 2.39% |
| Rural Alberta | 158 | 6.51% |
| Urban Alberta | 160 | 6.60% |
| No Response | 78 | 3.22% |
| TOTAL | 2,426 | 100% |

PREVIOUS RESIDENCE

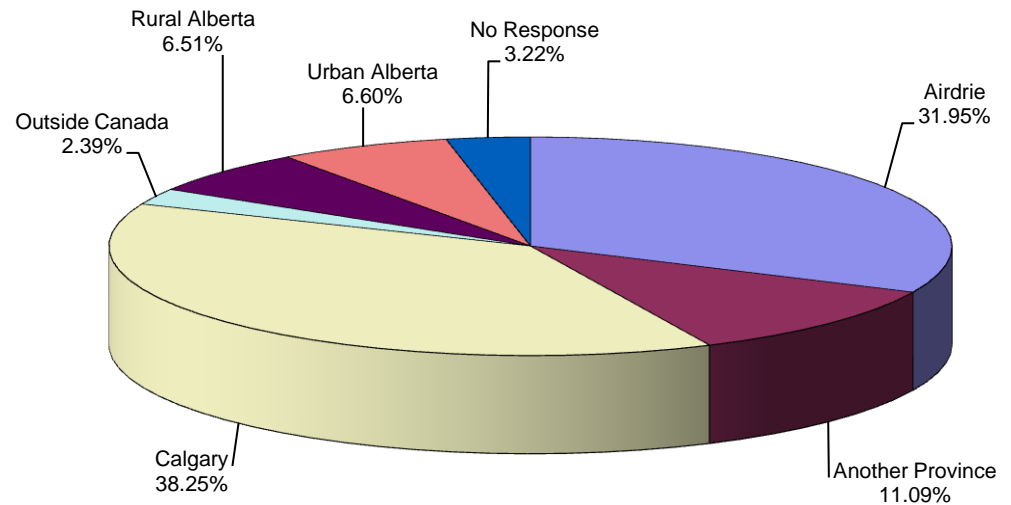

* If less than one year

4.0 EMPLOYMENT AND EDUCATION (2008)

4.1 EMPLOYMENT STATUS OF ADULTS (15 years and over)

| EMPLOYMENT STATUS | Number | % of Total |
|-------------------------------------|---------------|-------------------|
| Full-Time (30 or more hours/week) | 13,483 | 51.73% |
| Part-Time (less than 30 hours/week) | 1,575 | 6.04% |
| Casual | 135 | 0.52% |
| Seasonal | 112 | 0.43% |
| Student | 1,554 | 5.96% |
| Retired | 1,686 | 6.47% |
| Managing a Home (i.e. homemaker) | 1,483 | 5.69% |
| Self Employed | 2,292 | 8.79% |
| Unable to Work | 232 | 0.89% |
| Unemployed | 365 | 1.40% |
| No Response | 3,145 | 12.07% |
| TOTAL | 26,062 | 100% |

EMPLOYMENT STATUS (2008)

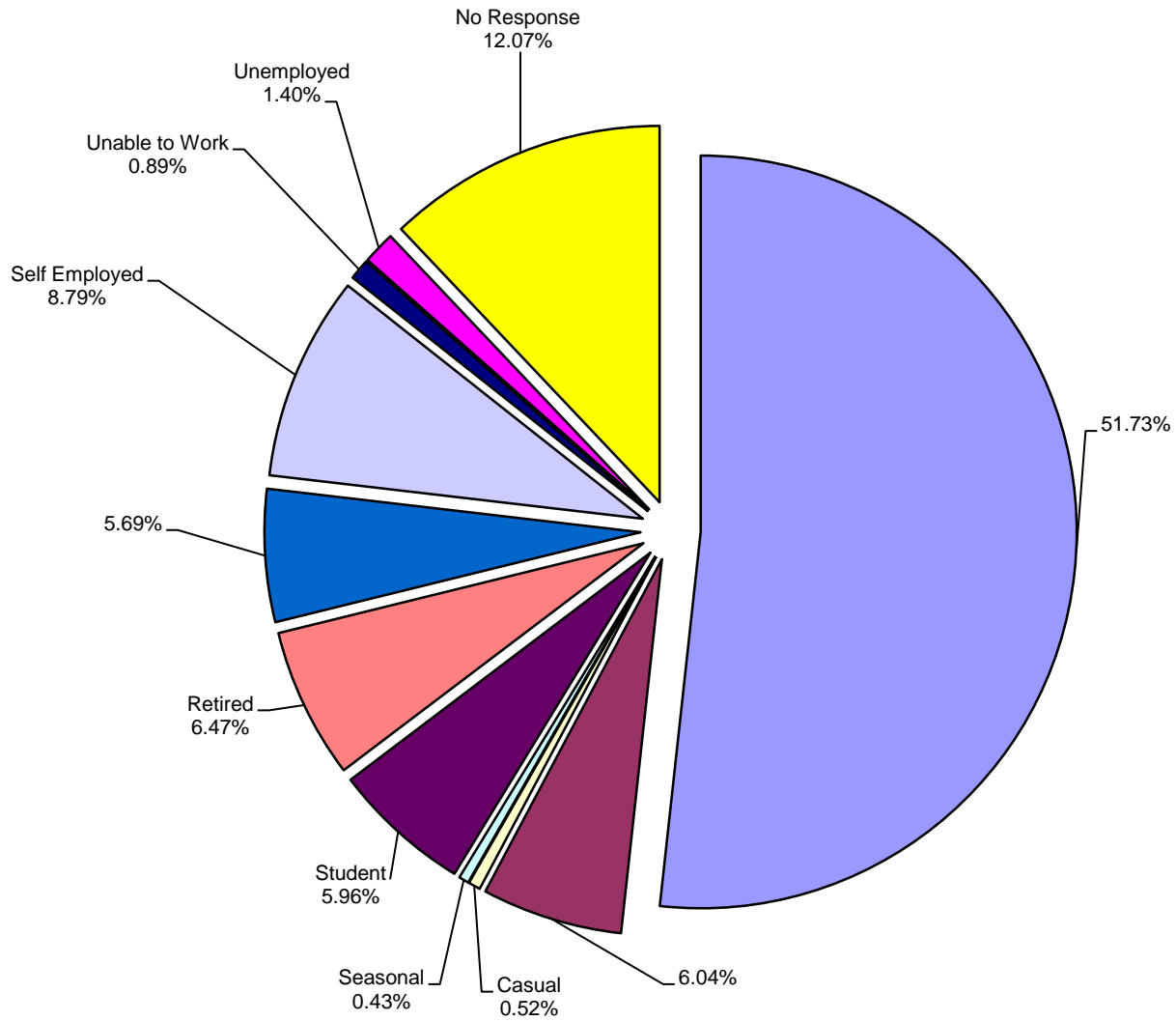

4.0 EMPLOYMENT AND EDUCATION (2008)

4.2 LOCATION OF EMPLOYMENT/EDUCATION (Post-secondary)

| EMPLOYMENT STATUS | NUMBER | % OF TOTAL |
|--------------------------|---------------|-------------------|
| Own Home | 1,607 | 7.90% |
| Airdrie | 5,797 | 28.50% |
| Calgary | 9,736 | 47.86% |
| Within Alberta | 1,847 | 9.08% |
| Another Province | 95 | 0.47% |
| Outside Canada | 73 | 0.36% |
| No Response | 1,186 | 5.83% |
| TOTAL | 20,341 | 100% |

LOCATION OF EMPLOYMENT OR EDUCATION (2008)

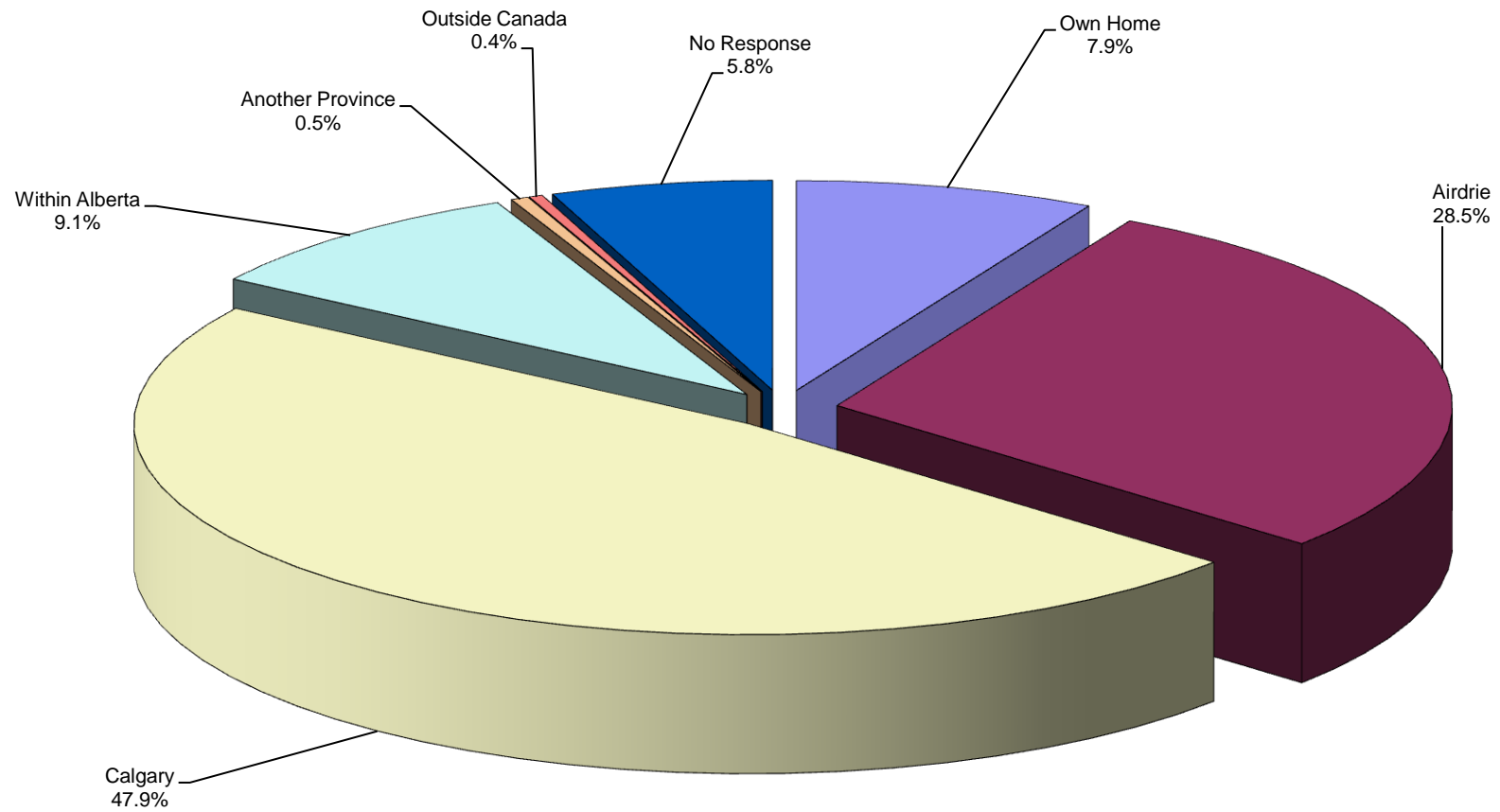

4.0 EMPLOYMENT AND EDUCATION (2008)

4.3 MODE OF TRANSPORTATION TO WORK OR SCHOOL

| MODE OF TRANSPORTATION | Number | % of Total |
|------------------------|---------------|-------------|
| Walk | 885 | 3.40% |
| Bicycle | 120 | 0.46% |
| Own Vehicle | 14,571 | 55.91% |
| Car Pool | 1,411 | 5.41% |
| Public Transit | 515 | 1.98% |
| Company Vehicle | 1,275 | 4.89% |
| Not Required | 7,285 | 27.95% |
| TOTAL | 26,062 | 100% |

MODE OF TRANSPORTATION TO WORK OR SCHOOL (2008)

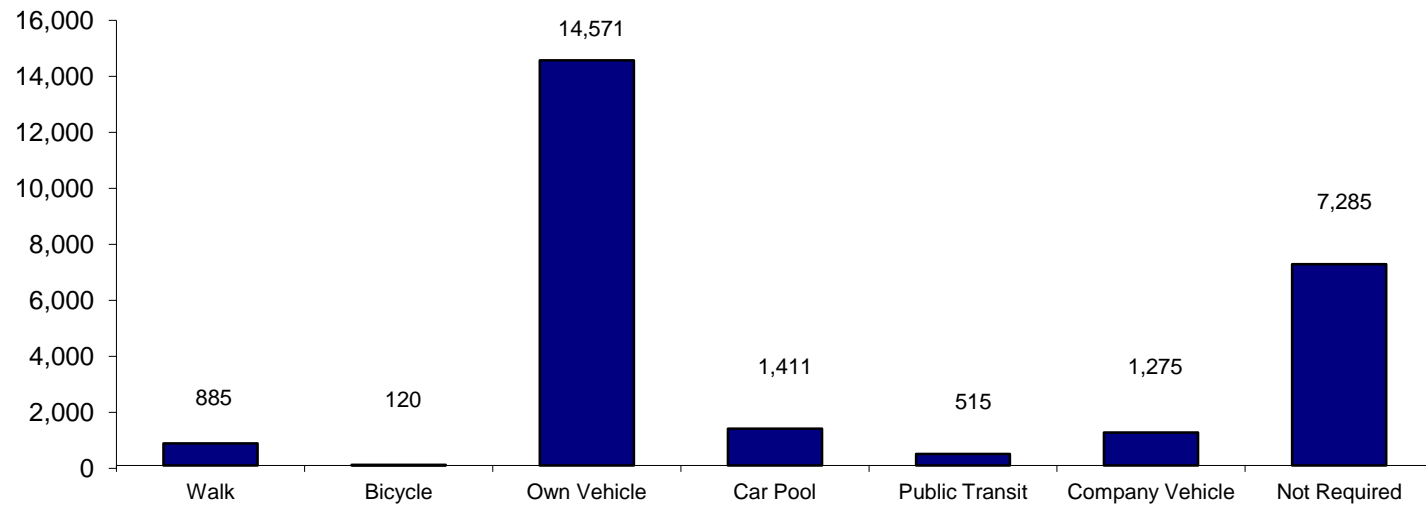

4.0 EMPLOYMENT AND EDUCATION (2008)

4.4 HIGHEST EDUCATION LEVEL ATTAINED

| Highest Education * | Number | % of Total |
|--|---------------|-------------|
| Currently in high school | 1456 | 5.59% |
| High school certificate/diploma | 6,745 | 25.88% |
| Registered Apprenticeship or trades certificate | 2,235 | 8.58% |
| College or other non-university certificate/diploma | 5,680 | 21.79% |
| University degree/certificate/diploma below bachelor level | 1,830 | 7.02% |
| Bachelor's degree | 2,187 | 8.39% |
| Master's degree | 416 | 1.60% |
| University degree in medicine/dentistry/veterinary/optometry | 84 | 0.32% |
| Earned doctorate | 41 | 0.16% |
| No certificate/diploma/degree | 1,027 | 3.94% |
| No Response | 4,361 | 16.73% |
| TOTAL | 26,062 | 100% |

* The chart above shows an education level of high school or higher.

HIGHEST LEVEL OF EDUCATION ATTAINED (2008)

- Currently in high school
- High school certificate/diploma
- Registered Apprenticeship or trades certificate
- College or other non-university certificate/diploma
- University degree/certificate/diploma below bachelor level
- Bachelor's degree
- Master's degree
- University degree in medicine/dentistry/veterinary/optometry
- Earned doctorate
- No certificate/diploma/degree
- No Response

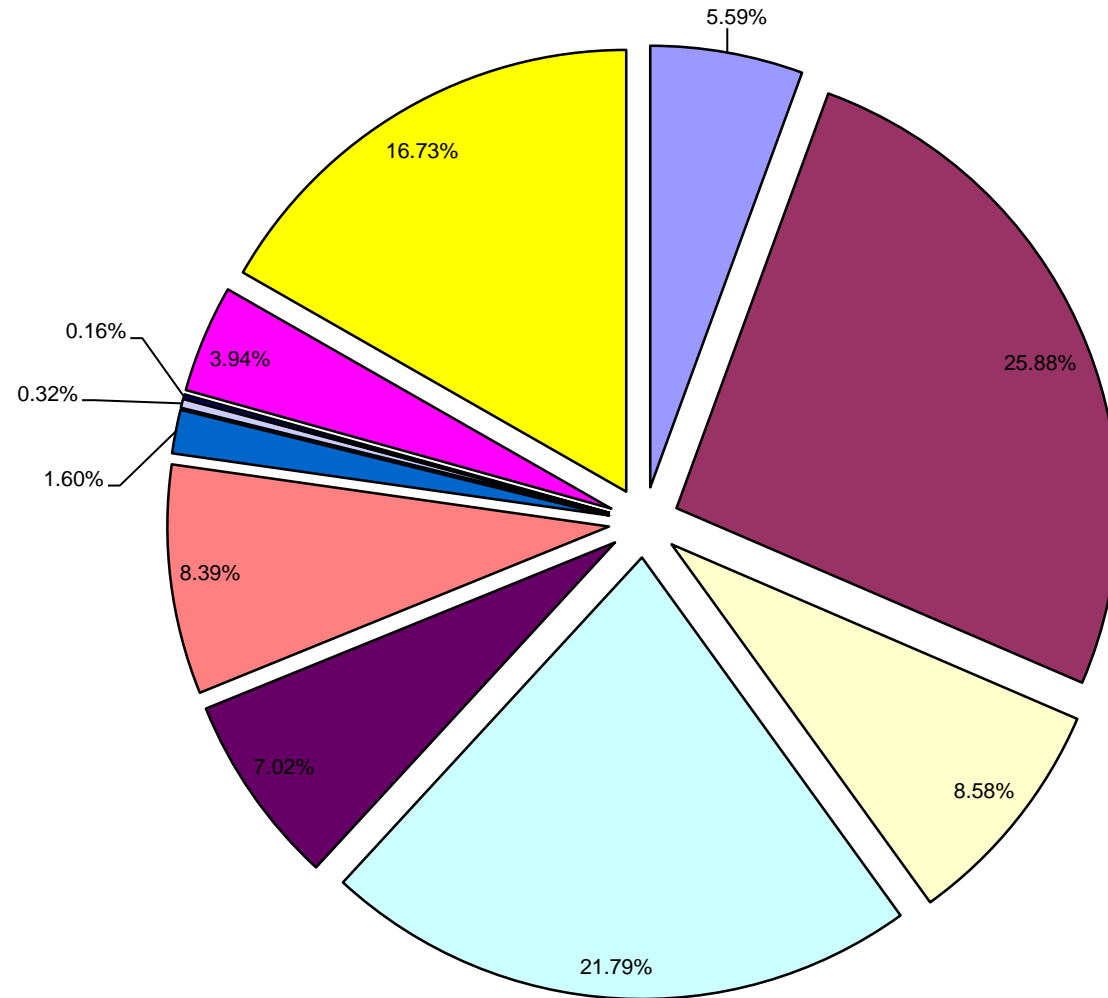

4.0 EMPLOYMENT AND EDUCATION (2008)

4.5 TYPE OF OCCUPATION/INDUSTRY

| TYPE OF OCCUPATION/INDUSTRY | NUMBER | % OF TOTAL |
|---|---------------|-------------|
| Accommodation/Food & Beverage | 702 | 2.69% |
| Agriculture | 236 | 0.91% |
| Business | 1518 | 5.83% |
| Construction | 2213 | 8.49% |
| Educational Services | 929 | 3.57% |
| Finance, Insurance, Real Estate and Leasing | 860 | 3.30% |
| Forestry and Fishing | 32 | 0.12% |
| Public Administration and Government | 931 | 3.57% |
| Health Care and Social Services | 1,457 | 5.59% |
| Information, Culture and Recreation | 238 | 0.91% |
| Manufacturing | 778 | 2.99% |
| Mining, Oil and Gas | 1,910 | 7.33% |
| Professional, Scientific and Technical Services | 1,465 | 5.62% |
| Transportation and Warehousing | 1,379 | 5.29% |
| Utilities | 302 | 1.16% |
| Wholesale and Retail Sales | 1,801 | 6.91% |
| Student | 1,307 | 5.02% |
| No Response | 8,000 | 30.70% |
| TOTAL | 26,058 | 100% |

Business includes Business Management and Support Services

Professional, Scientific and Technical Services includes Information Technology

TYPE OF OCCUPATION OR INDUSTRY (2008)

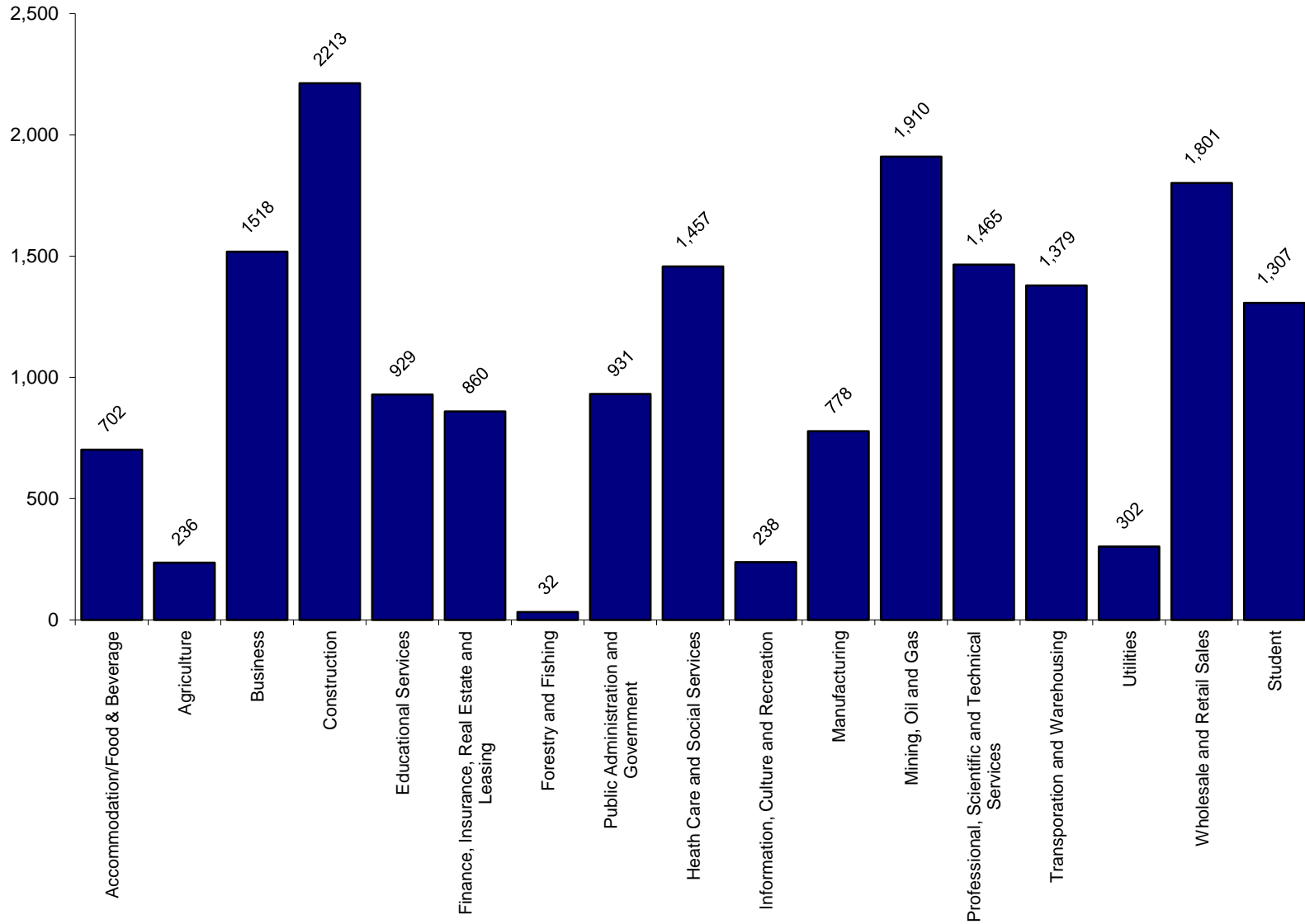

5.0 OTHER STATISTICS (2008)

5.1 HOUSEHOLD INCOME

| Income Range | Number | % OF TOTAL |
|---------------------|---------------|-------------|
| Under \$19,999 | 129 | 0.96% |
| \$20,000 - \$39,999 | 541 | 4.04% |
| \$40,000 - \$59,999 | 986 | 7.37% |
| \$60,000 - \$79,999 | 1355 | 10.13% |
| \$80,000 - \$99,999 | 1495 | 11.18% |
| Over \$100,000 | 3642 | 27.23% |
| No Response | 5227 | 39.08% |
| TOTAL | 13,375 | 100% |

HOUSEHOLD INCOME (2008)

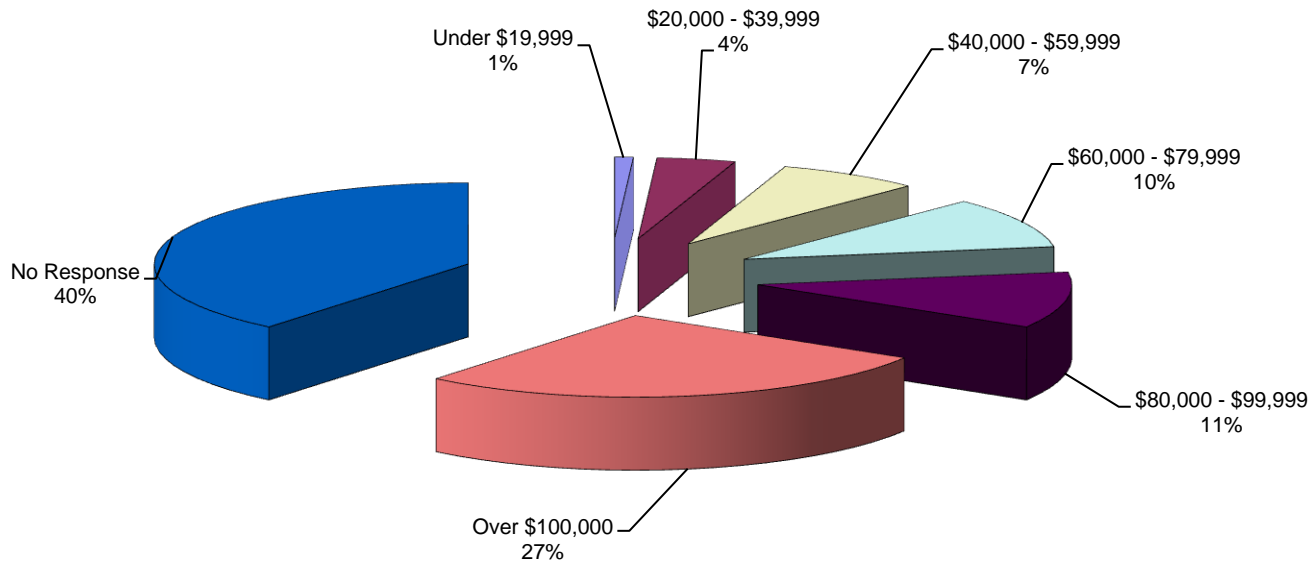

5.0 OTHER STATISTICS (2008)

RESPONSES FROM RESIDENTS REGARDING HOUSEHOLD SPENDING IN AIRDRIE

"What percentage of your regular household shopping is done in Airdrie?"

5.2 HOUSEHOLD SHOPPING DOLLARS

| Length of Residence | Number | % of Total |
|---------------------|---------------|-------------|
| 0 - 20% | 161 | 1.20% |
| 21 - 40% | 329 | 2.46% |
| 41 - 60% | 1,039 | 7.77% |
| 61 - 80% | 3,352 | 25.06% |
| 81 - 100% | 5,876 | 43.93% |
| No response | 2,618 | 19.57% |
| * TOTAL | 13,375 | 100% |

HOUSEHOLD SHOPPING DOLLARS

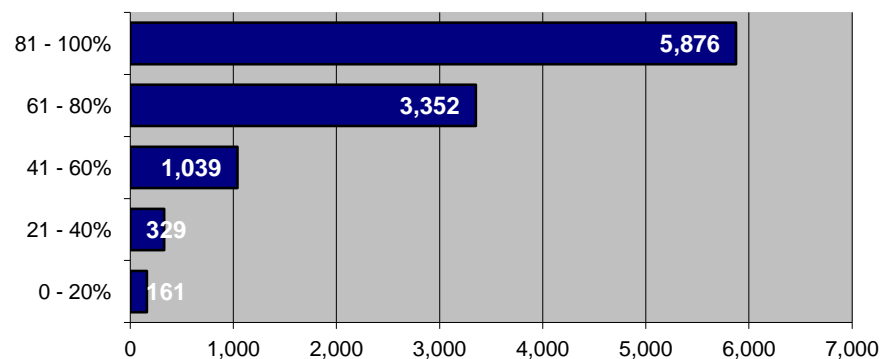

"What percentage of your regular household entertainment dollars are spent in Airdrie?"

5.3 HOUSEHOLD ENTERTAINMENT DOLLARS

| Length of Residence | Number | % of Total |
|---------------------|---------------|-------------|
| 0 - 20% | 2,245 | 16.79% |
| 21 - 40% | 1,593 | 11.91% |
| 41 - 60% | 2,199 | 16.44% |
| 61 - 80% | 2,008 | 15.01% |
| 81 - 100% | 2,189 | 16.37% |
| No response | 3,141 | 23.48% |
| * TOTAL | 13,375 | 100% |

HOUSEHOLD ENTERTAINMENT DOLLARS

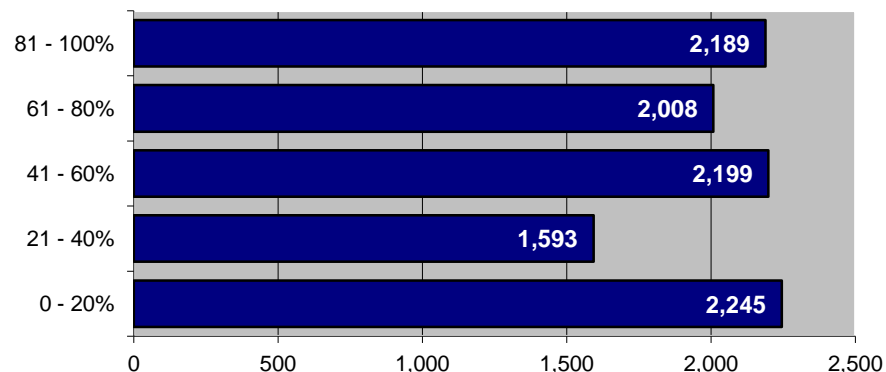

* One response was recorded per dwelling in Airdrie

APPENDICES

APPENDICES (FOR 2008 STATISTICS)

APPENDIX A – TYPE OF INDUSTRY

Accommodation, Food and Beverage – Hotels, motels, restaurants, caterers, taverns, bars, night-clubs, etc.

Agriculture - Farms, feedlots, greenhouses, nurseries, etc.

Business (management and support services) – Lawyers, notaries, architects, accountants, clergy, physicians, dentists, surgeons, etc.

Construction – General contractors, building construction, highway, bridge and street construction, etc.

Educational Services – Kindergartens and nursery schools, public, separate and private schools, trade schools, Bow Valley College, libraries, museums, etc.

Finance, Insurance, Real Estate and Leasing – Banks, trust companies, security brokers, investment and holding companies, credit agencies, etc.

Forestry and Fishing - All phases of the forestry and fishing industries

Health Care and Social Services – Hospitals, health units, nursing homes, child day care and nursery schools, offices of physicians, surgeons and dentists, medical and health laboratories, social workers, etc.

Information, Culture and Recreation - Publishing (including software and internet), motion picture and sound recording, broadcasting, telecommunications (including cable and satellite distribution, internet access and web portals), and data processing. There are establishments engaged in culture-related activities and produce and distribute information and cultural products. The unique characteristics of information and cultural products, and of the processes involved in their production and distribution, distinguish this sector from the goods-producing and services-producing sectors.

Manufacturing – Cabinet makers, Propak, Cutler-Hammer, Condillo, etc.

Mining, Oil and Gas - Gas plants, Schlumberger, Haliburton, quarries and sand pits, services related to oil, contract drillings, etc.

Professional, Scientific and Technical Services (includes Information Technology) - Legal services, accounting, architectural engineering, surveying and mapping services, design, management, scientific and technical consulting, scientific research and development and advertising. The establishments classified in this sector sell expertise.

Public Administration and Government - All levels of government including City of Airdrie, R.C.M.P. and M.D. of Rocky View

Transportation and Warehousing – Air transport, moving and storage, bus transport, taxis, C.P.R., C.N.R., truck transports, Greyhound, school buses, etc.

Utilities - Industries related to and the physical work for electrical, natural gas, telephone, cable, internet and water/sewer (not municipally owned/operated)

Wholesale and Retail Trade – Food stores, shoe stores, men’s and women’s clothing stores, florist shops, drug stores, gas service stations, motor vehicle dealers, lumber companies, and farm machinery and equipment.

APPENDIX B – DWELLING TYPE

Single Family – A structure with one dwelling only separated by open space from all other structures except its garage or shed.

Suite – A structure built as a single dwelling but in which the basement or upper storey has been converted into a suite as another separate dwelling.

Duplex – A structure designed to contain two separate dwellings, one on top of the other or one beside the other separated by open space from all other structures.

Triplex/Fourplex – A **triplex** is a structure divided horizontally into three separate dwelling units, one on top of the other or three units, two of which are side by side and the third of which is either above or below both the other two. A **duplex** with a suite is to be considered a triplex. A **fourplex** is a structure divided vertically and/or horizontally into four separate dwelling units, each of which shares two common walls (or floor/ceiling). The fourplex may consist of either two units above and two below or four corner units grouped in a square.

Townhouse/Condominium – A **townhouse** is a dwelling unit in a row of three or more dwellings in which there are no other dwellings either above or below. A **condominium** is a residence in a multi-family dwelling that can be owned. Some fourplex and apartment units have changed their status to condominiums.

Apartment – A dwelling unit in an apartment building that is separated from all other dwelling units by a horizontal division or by both horizontal and vertical divisions. Dwelling units in triplexes and fourplexes should be included in Triplex/Fourplex; however, triplexes and fourplexes that are attached to each other in rows should be included here. Dwellings such as suites/flats above or within a non-residential structure, such as a school or a store, should also be included in this category as should structurally separate dwellings in a converted house if they number more than two.

Mobile Home – A single dwelling designed and constructed to be transported (by road) on its own chassis to a site and placed on blocks, posts, or a prepared pad. It should be capable of being moved to a new location. Motor homes, recreational vehicles, travel trailers, and camper trailers if used as permanent residences should be included under Other.

Group Homes – A home containing a group of non-related people living as a unit.

Other – A single dwelling attached to a non-residential structure, hotel, motel, nursing home, senior citizens lodge.

Under Construction - A dwelling under construction is defined as a building in which the roof, doors and windows are not installed.

APPENDICES (FOR 2011 STATISTICS)

APPENDIX C - TYPE OF INDUSTRY

Management Occupations - For example: any manager or above in any industry; administrators in education; directors in recreation, sport and fitness; legislators; senior government officials; principals. Does not include: supervisors or team leaders (see Business, Finance and Administration)

Business, Finance and Administration Occupations - For example: accountants; appraisers; assessors; auditors; bookkeepers; brokers (any type except insurance (see sales and service) and includes investment; customs; ship); claims examiners; clerks (any type except travel industry (see sales and service)); conference planners; couriers; court officers; court recorders; desktop publishing; dispatchers; door-to-door distributors; EI officers; revenue officers; event planners; financial officers; general office and administrative support (secretaries; administrative/executive assistants; data entry); HR specialists; immigration officers; insurance adjusters; investment analysts; investment dealers; Justice of the Peace; letter carriers; loan officers; medical transcriptionists; personnel officers; property administrators; purchasing agents; purchasing officers; radio operators; receivers; receptionists; records management; recruitment officers; securities agents; shippers; storekeepers; supervisors and team leaders (in general office, finance, insurance, library); switchboard/telephone operators; transportation route and crew schedulers; underwriters; valuers

Natural and Applied Sciences and Related Occupations (includes IT) - For example: actuaries; agricultural representatives, air traffic control; architects (any type); astronomers; avionics mechanics; biologists; chemists; computer programmers; conservation and fishery officers; construction estimators; consultants and specialists; data administrators; database analysts; deck officers; electrical mechanics; engineering inspectors; engineers (any type excluding stationary, railway and yard locomotive); flying instructors; forestry professionals; geochemists; geologists; geophysicists; industrial designers; information systems analysts; information systems consultants; inspectors (any type – includes agricultural, fish products, public and environmental health, occupational health and safety, construction) interactive media developers; land surveyors; marine traffic regulators; mathematicians; meteorologists; physicists; pilots; railway traffic controllers; regulatory officers; software designers; statisticians; technicians (any type – including IT); technologists (any type); urban and land use planners; water transport; web designers web developers

Health Occupations (People and Animals) - For example: ambulance attendants (includes EMT-A, EMT-P); audiologists; chiropractors; clinical perfusionists; dental assistants; dental hygienists; dental therapists; dentists; denturists; dietitians; head nurses; laboratory bench workers; licensed practical nurses; medical sonographers; midwives; natural healing practitioners; nurse aides; nutritionists; occupational therapists; opticians; optometrists; orderlies; pathologists' assistants; patient service associates; pharmacists; physicians; physiotherapists; registered nurses; respiratory therapists; speech-language pathologists; supervisors; technicians (any type except art, culture, recreation and sport); technologists (any type); veterinarians

Social Science, Education, Government Service and Religion Occupations - For example: analysts (any type); business development officers; community workers; consultants (any type); counsellors (any type except travel (see sales and service)); early childhood assistants; early childhood educators; economists; instructors (except recreation, sport and fitness); judges; lawyers; marketing consultants; marketing researchers; ministers of religion; paralegals; parole officers; policy researchers (any type); post-secondary research assistants; probation officers; program officers unique to government; psychologists; social workers; supervisors in recreation, sport or fitness;

Art, Culture, Recreation and Sport Occupations - For example: actors; announcers; archivists; arrangers; artisans; athletes; authors; broadcasters; choreographers; coaches; comedians; communications; composers; conductors; conservators; craftspersons; curators; dancers; directors; editors; exhibits; fashion; film operators; graphic designers; illustrators; interior designers; interpreters; journalists; librarians; motion pictures; musicians; painters; patternmakers (textile, leather, fur); performers; performing arts; photographers; producers; program leaders in recreation, sport and fitness; public relations; referees; sculptors; singers; sports officials; technicians and assistants (includes library, archive, graphic arts, broadcast, audio, video); terminologists; theatre; translators; video camera operators; visual artists; writers

Sales and Service Occupations (includes Travel and Protective Services) - For example: airline sales and service agents; animal care workers; armed forces; attendants in amusement, recreation and sport; babysitters; bailiffs; bakers; barbers; bartenders; building superintendents; butchers; buyers (retail and wholesale); caretakers; cargo service representatives; cashiers; casino (any type); chefs; cleaners; clerks (any type in travel and accommodation); consultants (includes image, social, personal); cooks; dry cleaning; electrologists; embalmers; estheticians; executive housekeepers; firefighters; fishmongers; flight attendants; food counter attendants; funeral directors; grain elevator operators; grocery clerks; guides (any type in tours and recreation); hair stylists; host/hostess; housekeepers; insurance agents; insurance brokers; ironing, pressing and finishing; janitors; kitchen helpers; laundry; meat cutters; nannies; officers (includes correctional service, bylaw, regulatory); operators in amusement, recreation or sport; parents' helpers; pet groomers; police officers (except commissioned); pursers; real estate agents; real estate salespersons; retail salespersons; sales clerks; sales representatives in the wholesale trade; security guards; servers (food and beverage); service station attendants; sheriffs; store shelf stockers; supervisors (retail trade, food service, dry cleaning, laundry, cleaning); teacher assistants (elementary and secondary); technical sales specialists in the wholesale trade; ticket agents; travel counsellors; visiting homemakers

Trades, Transport, Equipment Operators and Related Occupations - For example: air transport ramp attendants; automotive service technicians; auxiliary equipment operators; blacksmiths; blasters; boat operators; boilermakers; bricklayers; cabinetmakers; cable television and maintenance; carpenters; commercial divers; concrete finishers; contractors (includes trades, construction); decorators; dressmakers; drillers (includes surface mining, quarrying, construction, water); drivers (includes truck, bus, subway, transit, tax, limousine, chauffeurs, delivery, courier); drywall installers and finishers; electrical power line and cable workers; electricians (includes industrial, power system); elevator constructors; engineers (includes stationary, railway, yard locomotive); equipment operators (includes crane, heavy, public works maintenance); ferry operators; floor covering installers; fumigators; furriers; gas fitters; glaziers; helpers and labourers (trades, construction, public works, maintenance, railway, motor transport); inspectors (includes aircraft, machinists, machining, tooling); installers (residential, commercial); insulators; ironworkers; jewellers; lathers; longshore workers; machine fitters; machinists; material handlers; mechanics (includes industrial, heavy-duty equipment, refrigeration, air conditioning, aircraft, textile machinery, elevator, truck, bus, electrical, motorcycle, small engine, equipment); millners; millwrights; painters; pest controllers; pipefitters; plasterers; plumbers; printing press operators; railway workers (conductors, yard, track, brakemen/women, carmen/women); repairers (textile machinery, mechanical, motor vehicle body, electrical appliances, shoe, watch); roofers and shinglers; sheet metal workers; shoemakers; sprinkler system installers; steamfitters; structural metal, platework fabricators and fitters; supervisors (includes trades, installers, repairers, construction, railway transport, motor transport, ground transit); tailors; telecommunications; tile setters; tool and die makers; upholsterers; water transport (deck crew, engine room crew); waterworks and gas maintenance workers; welders

Primary Industry Unique Occupations (Mining, Oil and Gas Drilling, Logging, Forestry, Agriculture, Horticultural, Fishing, Trapping) - For example: chain saw operators; fishing vessel deckhands; general farm workers; greenhouse workers; hunters; labourers (harvesting, landscaping, grounds maintenance, aquaculture, marine harvest, mine, oil and gas drilling, logging, forestry); nursery workers; oil and gas drilling workers and service operators; silviculture and forestry workers; skidder operators; trappers; underground mine service and support workers

Processing, Manufacturing and Utilities Unique Occupations - For example: assemblers (includes aircraft; motor vehicle; electronics; electrical appliance; apparatus and equipment manufacturing; industrial electrical motors and transformers; mechanical; boat; furniture and fixture; wood products; plastic products); camera, platemaking, pre-press; concrete, clay and stone forming operators; control operators (includes mineral and metal processing; pulping; papermaking and coating); electronics fabricators; fabric, fur and leather cutters; fish plant workers; foundry workers; furniture finishers and refinishers; glass cutters; hide and pelt process workers; industrial butchers, meat cutters and poultry preparers; inspectors, testers, graders and samplers (includes mineral and metal processing; lumber and wood; textile; fabric, fur and leather; food and beverage; aircraft assembly; motor vehicle; electronics; electrical appliance; apparatus and equipment manufacturing; industrial electrical motors and transformers; mechanical; electrical apparatus; boat; furniture and fixture; wood products; labourers (mineral and metal processing; metal fabrication; chemical products processing and utilities; wood, pulp and paper processing; rubber and plastic products; textile processing; food, beverage and tobacco processing; fish processing); machine operators (includes mineral and metal processing; glass forming and finishing; chemical plant; plastics processing; rubber processing; sawmill; pulp mill; papermaking and finishing; wood processing; paper converting; textile fibre and yarn preparation; textile dyeing and finishing; sewing; food and beverage processing; tobacco processing; printing; binding and finishing; electrical apparatus; machining tool; forging; woodworking; metalworking; other metal products; other products); painters and coaters (industrial); photographic and film processors; plating and metal spraying; process operators (includes mineral and metal processing; petroleum, gas and chemical) supervisors (includes assembly of motor vehicles, other products; processing of minerals, metals, petroleum, gas, chemicals, food, beverages, tobacco, forest products, textile; manufacturing of plastic, rubber, electronics, electrical products, furniture, fixtures, fabric, fur, leather, mechanical, metal products; utilities); water and waste plant operators; plastic products); weavers, knitters and fabric makers