

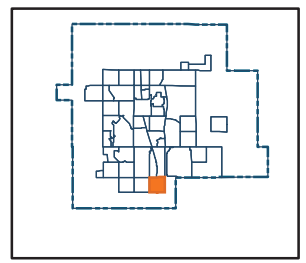

*See the additional PDF pages in this document for the detailed areas.

SOUTH POINT



- Legend**
- Registered Parcels
 - Tentative Parcels



This map is the property of the City of Aldrie and may not be reproduced, in whole or in part, in any form or by any means without the written permission of the City of Aldrie. The map is for informational purposes only and should not be relied upon. The City does not warrant that the map is correct, complete, accurate, up-to-date or otherwise reliable. Use of the map is entirely at the user's own risk. Under no circumstances shall the City be liable for any damages arising from the use of the map.
 Copyright © 2019 City of Aldrie
 GIS Department | Projection: 3TM WGS 1984 W114 | 18 Oct 2019

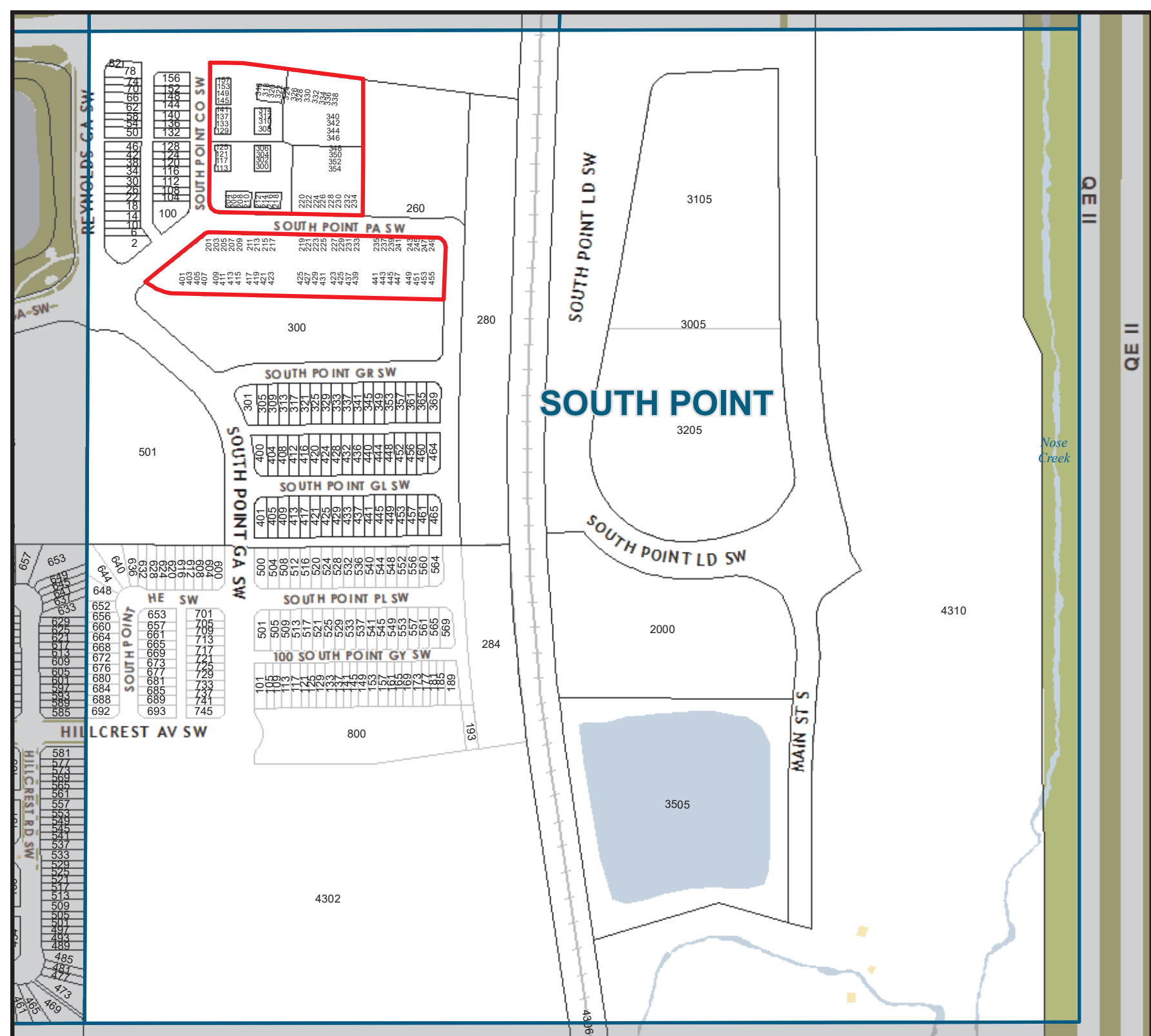

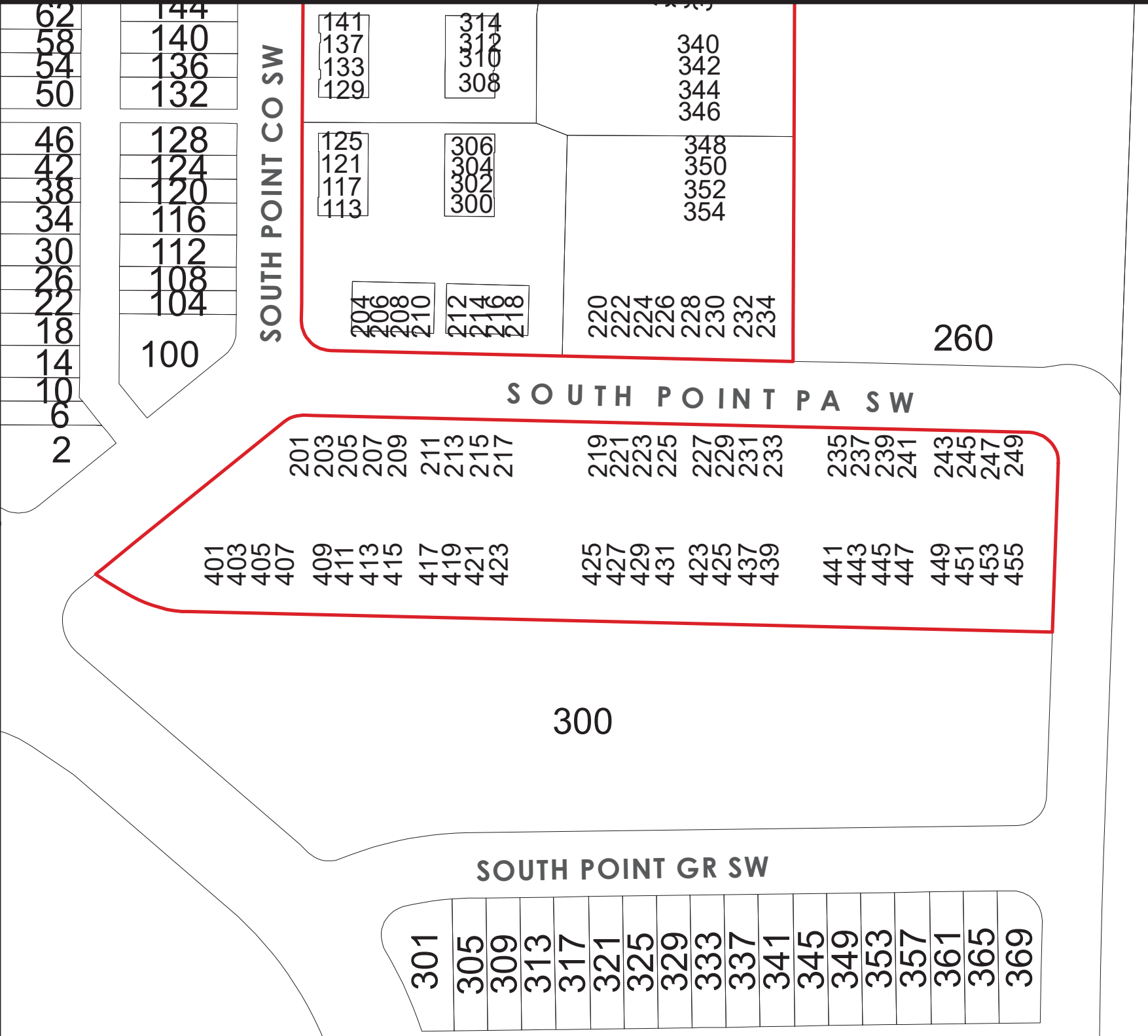

SOP - SOUTH POINT LN SW



Legend
 Registered Parcels
 Tentative Parcels



This map is the property of the City of Airdrie and may not be reproduced, in whole or in part, in any form or by any means without the written permission of the City of Airdrie. The map is for informational purposes only and should not be relied upon. The City does not warrant that the map is correct, complete, accurate, up-to-date or otherwise reliable. Use of the map is entirely at the user's own risk. Under no circumstances shall the City be liable for any damages arising from the use of the map.
 Copyright © 2019 City of Airdrie
 GIS Department | Projection: 3TM WGS 1984 W114 | 18 Oct 2019



SOP - SOUTH POINT SQ SW

SOUTH POINT CO SW



SOUTH POINT PA SW

Legend

- Registered Parcels
- Tentative Parcels



This map is the property of the City of Airdrie and may not be reproduced, in whole or in part, in any form or by any means without the written permission of the City of Airdrie. The map is for informational purposes only and should not be relied upon. The City does not warrant that the map is correct, complete, accurate, up-to-date or otherwise reliable. Use of the map is entirely at the user's own risk. Under no circumstances shall the City be liable for any damages arising from the use of the map.