

CITY OF AIRDRIE
PROVINCE OF ALBERTA
BYLAW NO. B-58/2021

Being a bylaw of the City of Airdrie to authorize the closing to public travel and disposing of portions of a public road in accordance with Section 22 of the *Municipal Government Act*, Chapter M-26, statutes of Alberta, 2000, as amended.

WHEREAS the lands hereinafter described are no longer required for public travel and;

WHEREAS an application has been made to Council to have the portion of the road closed and;

WHEREAS the Council of the City of Airdrie deems it expedient to provide for a bylaw for the purpose of closing to public travel certain roads, or portions thereof, situated in the said municipality, and thereafter disposing of same; and

WHEREAS notice of intention of Council to pass a bylaw has been given in accordance with Section 606 of the *Municipal Government Act*, and

NOW THEREFORE the Council of the City of Airdrie in the Province of Alberta does hereby close to public travel and dispose of the following described road, subject to rights of access granted by other legislation:

1. All that portion of the road allowance generally shown on Schedule 'A' legally described as follows:

AREA A
PLAN _____
EXCEPTING THEREOUT ALL MINES AND MINERALS

And

AREA B
PLAN _____
EXCEPTING THEREOUT ALL MINES AND MINERALS

Read a first time this _____ day of October, 2021.

Read a second time this _____ day of October, 2021.

Read a third time this _____ day of October, 2021.

This bylaw was executed as of the latest

date evidenced by digital signature below.

Mayor

City Clerk

Bylaw No. B-58/2021 SCHEDULE 'A'

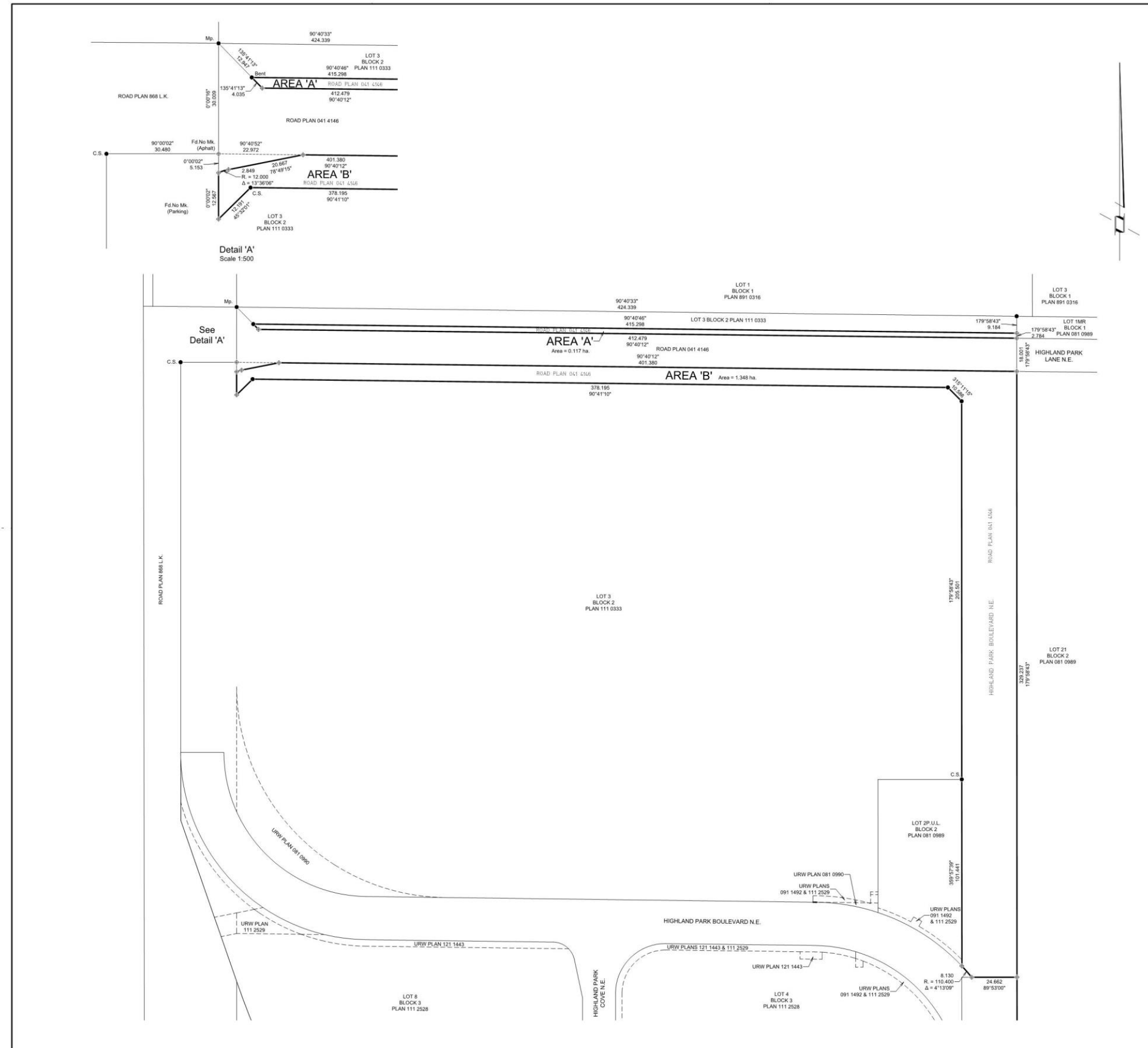

SURVEYOR
COLIN KEIR, A.L.S.

LAND TITLES OFFICE
PLAN No.
ENTERED AND REGISTERED
ON:
INSTRUMENT No.
A.D. REGISTRAR



PLAN SHOWING SURVEY OF
AREA REQUIRED FOR ROAD CLOSURE PURPOSES
OF PART OF
ROAD PLAN 041 4146

ALL WITHIN
S.E. 1/4 SEC.15 TWP.27 RGE.29 W.4 Mer.
CITY OF AIRDRIE ALBERTA

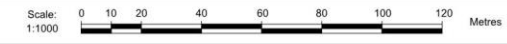

- LEGEND**
- Area to be registered shown bounded thus ——— contains 13.561 ha.
 - Statutory Iron Survey Posts placed with the number P046 stamped thereon shown thus: ○
 - Statutory Iron Survey Posts found shown thus: ●
 - Alberta Survey Control Markers found shown thus: ● A.S.C.M.
 - Georeference point shown thus: ● RP
 - Calc Point shown thus: ●

NOTES
The Coordinate values are 3TM, the reference Meridian is 114° West Longitude and based on NAD 83 datum.
All distances are expressed in metres and decimals thereof.

GEO-REFERENCE NOTES
The Combined factor used is 0.999727.
Bearings are 3TM grid, referenced to the Meridian of 114° West Longitude, based on NAD 83 (Original) datum and derived from the line between A.S.C.M. 64733 (Fixed) and A.S.C.M. 74500 as shown on this plan.
The georeferenced point is at the following grid coordinates: 3TM NAD 83 (Original)
— m N.
— m E.

- | | |
|---|-----------------------------------|
| A.L.S. denotes Alberta Land Surveyor | N. denotes North |
| A.S.C.M. denotes Alberta Survey Control Marker | P.U.L. denotes Public Utility Lot |
| C.S. denotes Countryside | (R) denotes Radial Bearing |
| Δ denotes Central Angle of Curve | R denotes Radius |
| E. denotes East | Re-est. denotes Re-established |
| F.d. denotes Found | Res. denotes Restored |
| G.N.S.S. denotes Global Navigation Satellite System | Rge. denotes Range |
| ha. denotes Hectare | RP denotes Georeference Point |
| I. denotes Statutory Iron Post | R.W. denotes Right of Way |
| Int. denotes Intersection | S. denotes South |
| Mer. denotes Meridian | Sec. denotes Section |
| Mk. denotes Mark | Twp. denotes Township |
| Mkd. denotes Marked | URW denotes Utility Right of Way |
| Mp. denotes Marker Post | W. denotes West |
| M.R. denotes Municipal Reserve | |

ROAD AUTHORITY
City of Airdrie

COLIN KEIR A.L.S.	GEOVERRA (AB) LIMITED PARTNERSHIP Suite 1200, 1909 - Jasper Avenue, Edmonton, AB, T5J 3L5 Phone: (780)468-6555 Fax: (780)421-1397	JOB No. 21-02868-002 DWG. No. 21-02868-002-LCL Ckd: _____ Dwn: AKM
----------------------	--	---